

1051, EL CAMINO GRANDE, LAKE ISABELLA, MI, 48893

<https://tuckerbenner.com>

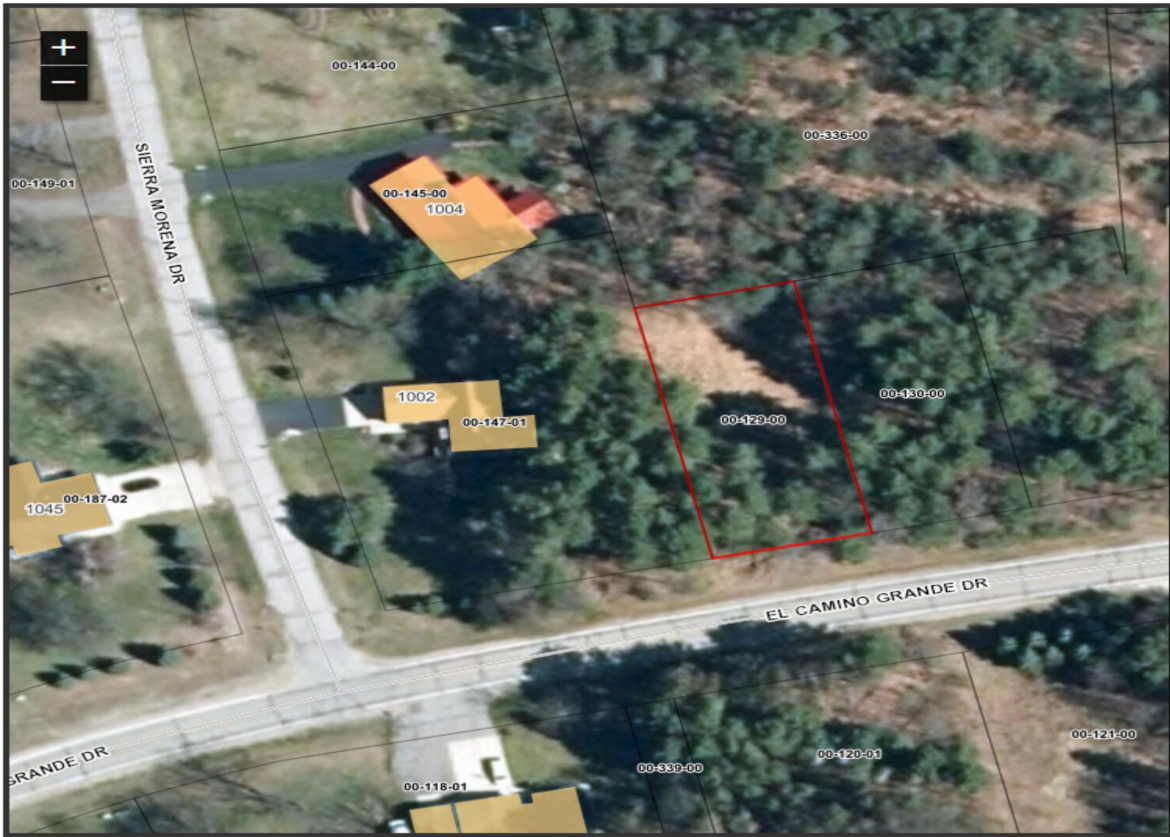

County of Isabella



Map Publication:
05/08/2024 12:52 PM

20m
60ft

powered by
FetchGIS

Disclaimer: This map does not represent a survey or legal document and is provided on an "as is" basis. Isabella County expresses no warranty for the information displayed on this map document.

\$11,000

Partially wooded, level buildable lot located within the water view. Build your dream home at beautiful Lake Isabella. Enjoy the 800-acre all-sports lake, lake access, tennis and pickle ball courts, parks, and golf course.

- 0 baths
- Acreage
- Land
- Active

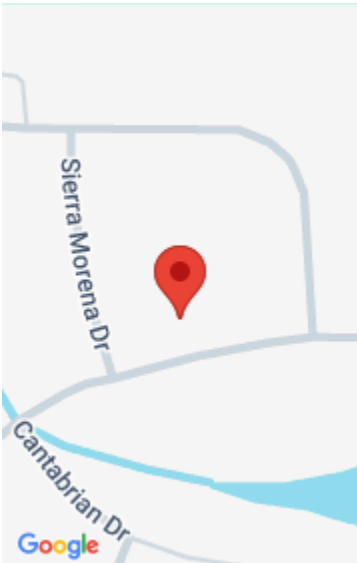

Call us now

Phone: (231)730-8781
Email: tuckerbennerteam@gmail.com
Address: 2747 Lakeshore Drive, Twin Lake, MI 49457

Basics

Category: Land

Status: Active

Lot size: 0.28 sq ft

County: Isabella

Type: Acreage

Bathrooms: 0 baths

Lot Size Acres: 0.28 acres

Amenities & Features

Utilities: None Connected, None Available

Waterfront Features: All Sports, Assoc Access

Association Amenities: Boat Launch, Tennis Court(s)

Lot Features: Level, Buildable, Wooded

Fees & Taxes

Tax Assessed Value: \$2,800

Association Fee: \$30

Tax Annual Amount: \$143.56

Association Fee Frequency: Annually

Tax Year: 2022

School Information

High School District: Chippewa Hills

Miscellaneous

Road Surface Type: Paved

CrossStreet: Queensway and N Coldwater

Listing Terms: Cash, Conventional

Call us now



Phone: (231)730-8781

Email: tuckerbennerteam@gmail.com

Address: 2747 Lakeshore Drive, Twin Lake, MI 49457

