

1053, SHELDON, GRAND RAPIDS, MI, 49507

<https://tuckerbenner.com>

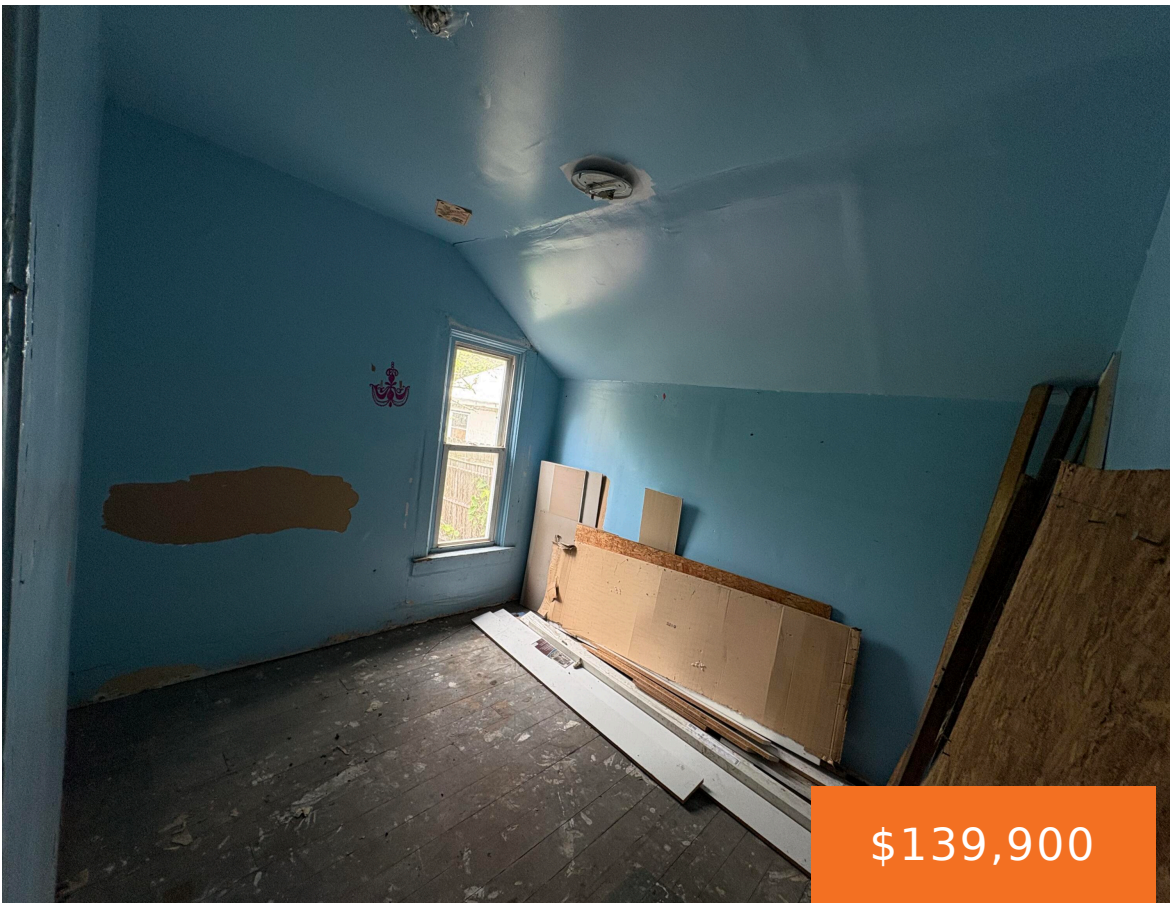

Investor special with endless potential! Located in the heart of Grand Rapids, this 3 bedroom, 1 bathroom home is ready for a complete transformation. Whether you're an investor searching for your next flip or rental property, or a buyer looking for a blank canvas to create a personalized home from the ground up, this property [...]

- 3 beds
- 1 bath
- Single Family Residence
- Residential
- Active
- 960 sq ft



Basics

Call us now



Phone: (231)730-8781
Email: tuckerbennerteam@gmail.com
Address: 2747 Lakeshore Drive, Twin Lake, MI 49457



Category: Residential

Status: Active

Bathrooms: 1 bath

Lot size: 0.18 sq ft

Bathrooms Full: 1

Rooms Total: 6

Type: Single Family Residence

Bedrooms: 3 beds

Area: 960 sq ft

Year built: 1890

Lot Size Acres: 0.18 acres

County: Kent

Building Details

Building Area Total: 960 sq ft

Architectural Style: Ranch

Heating: Forced Air

Roof: Composition

Construction Materials: Vinyl Siding

Sewer: Public

Stories: 1

Basement: Michigan Basement, Partial

Amenities & Features

Laundry Features: None

Utilities: Natural Gas Connected

WaterSource: Public

Flooring: Wood

Fencing: Fenced Back

Lot Features: Level, Sidewalk, Wooded

Fees & Taxes

Tax Assessed Value: \$21,491

Tax Annual Amount: \$1,153

Tax Year: 2025

School Information

High School District: Grand Rapids

Call us now



Phone: (231)730-8781

Email: tuckerbennerteam@gmail.com

Address: 2747 Lakeshore Drive, Twin Lake, MI 49457



Miscellaneous

Road Surface Type: Paved

CrossStreet: Delaware St SE, Highland St SE

Listing Terms: Cash, Conventional

Call us now



Phone: (231)730-8781

Email: tuckerbennerteam@gmail.com

Address: 2747 Lakeshore Drive, Twin Lake, MI 49457

