

10535, IMLAY CITY, EMMETT, MI, 48022

<https://tuckerbenner.com>

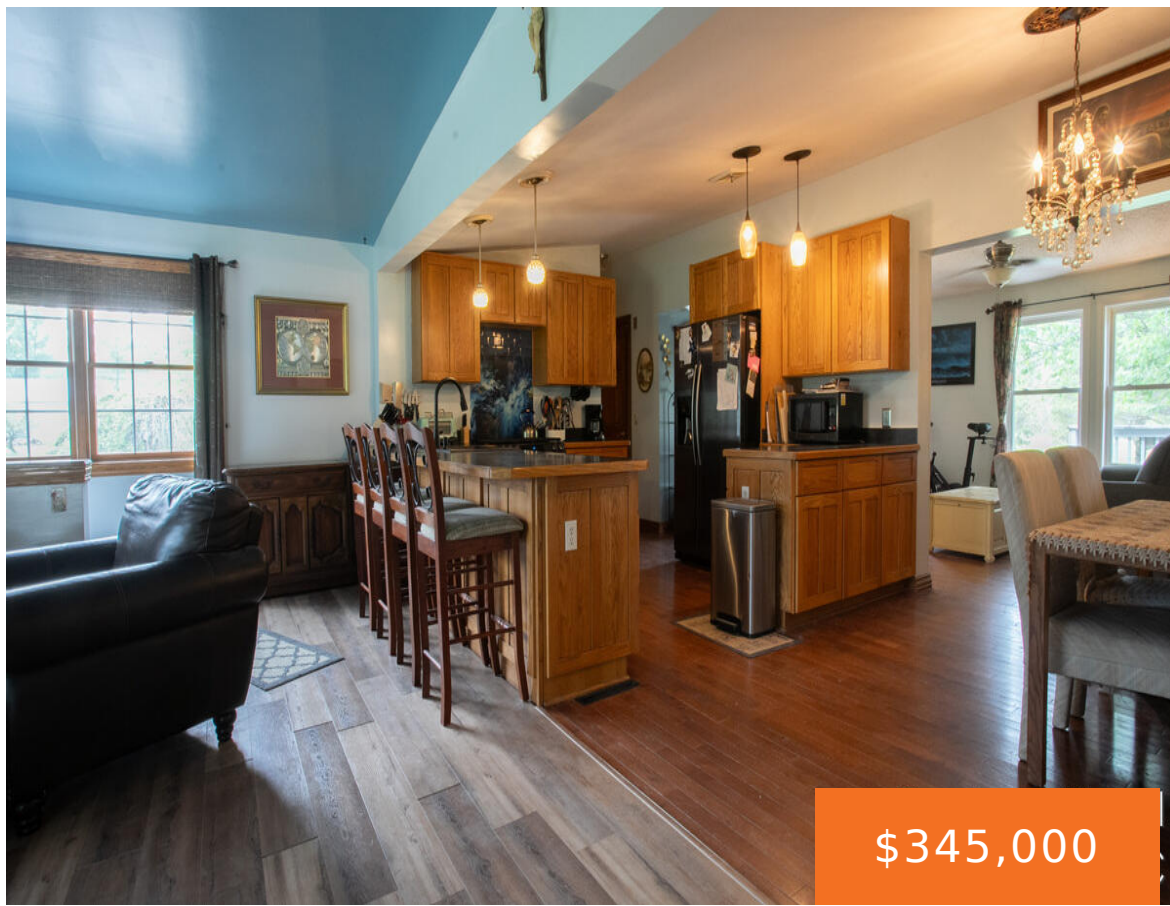

\$345,000



Welcome to this beautiful ranch-style home! Sitting on 12 picturesque acres, this property offers the perfect blend of contemporary updates and country living. As you step inside, you'll immediately notice the open-concept layout that flows effortlessly throughout the main living spaces, creating an environment that feels both peaceful and homey. The heart of this home [...]

- 3 beds
- 2 baths
- Single Family Residence
- Residential
- Active
- 1650 sq ft



Basics

Call us now



Phone: (231)730-8781
Email: tuckerbennerteam@gmail.com
Address: 2747 Lakeshore Drive, Twin Lake, MI 49457



Category: Residential

Status: Active

Bathrooms: 2 baths

Lot size: 12.01 sq ft

Bathrooms Full: 2

Rooms Total: 7

Type: Single Family Residence

Bedrooms: 3 beds

Area: 1650 sq ft

Year built: 1991

Lot Size Acres: 12.01 acres

County: St. Clair

Building Details

Building Area Total: 1650 sq ft

Architectural Style: Ranch

Heating: Forced Air

Basement: Crawl Space

Construction Materials: Vinyl Siding

Sewer: Septic Tank

Stories: 1

Amenities & Features

Laundry Features: Main Level

Garage Spaces: 2

Appliances: Dishwasher, Dryer, Microwave, Range, Refrigerator, Washer

Parking Features: Attached

WaterSource: Well

Cooling: Central Air

Fees & Taxes

Tax Assessed Value: \$85,161

Tax Annual Amount: \$2,369

Tax Year: 2025

School Information

High School District: Yale

Call us now



Phone: (231)730-8781

Email: tuckerbennerteam@gmail.com

Address: 2747 Lakeshore Drive, Twin Lake, MI 49457



Miscellaneous

CrossStreet: M-19

Listing Terms: Cash, FHA, Conventional

Call us now



Phone: (231)730-8781

Email: tuckerbennerteam@gmail.com

Address: 2747 Lakeshore Drive, Twin Lake, MI 49457

