

10551, SOMERSET, DETROIT, MI, 48224

<https://tuckerbenner.com>

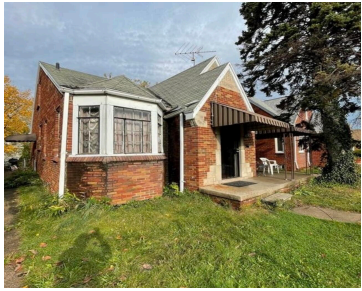

\$75,000



INVESTMENT OPPORTUNITY! Don't miss this excellent opportunity to acquire a cash-flowing rental property that offers both immediate income and long-term growth potential. Act quickly as properties like this are in high demand among savvy investors! Current renter is paying \$825 per month and property has C of C. Please do not walk the property. Please [...]

- 1 bed
- 1 bath
- Single Family Residence
- Residential
- Active
- 1098 sq ft



Basics



Call us now

Phone: (231)730-8781
Email: tuckerbennerteam@gmail.com
Address: 2747 Lakeshore Drive, Twin Lake, MI 49457



Category: Residential

Status: Active

Bathrooms: 1 bath

Lot size: 0.11 sq ft

Bathrooms Full: 1

Rooms Total: 6

Type: Single Family Residence

Bedrooms: 1 bed

Area: 1098 sq ft

Year built: 1940

Lot Size Acres: 0.11 acres

County: Wayne

Building Details

Building Area Total: 1098 sq ft

Architectural Style: Bungalow

Heating: Forced Air, Natural Gas

Basement: Full

Construction Materials: Brick

Sewer: Public Sewer

Stories: 2

Amenities & Features

Laundry Features: In Basement

Fireplaces Total: 1

WaterSource: Public

Fees & Taxes

Tax Assessed Value: \$20,126

Tax Annual Amount: \$1,979

Tax Year: 2023

School Information

High School District: Detroit



Call us now

Phone: (231)730-8781

Email: tuckerbennerteam@gmail.com

Address: 2747 Lakeshore Drive, Twin Lake, MI 49457



Miscellaneous

CrossStreet: Grayton and Balfour

Listing Terms: Cash, Conventional



Call us now

Phone: (231)730-8781

Email: tuckerbennerteam@gmail.com

Address: 2747 Lakeshore Drive, Twin Lake, MI 49457

