

1056, PARKDALE, MANISTEE, MI, 49660

<https://tuckerbenner.com>

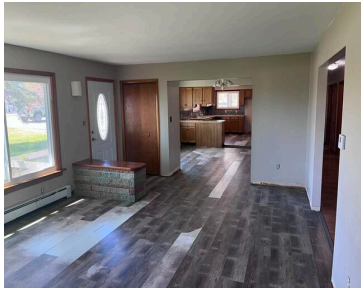

\$249,000



Three bedroom, 1.5 bath ranch style brick home with all new windows just north of Manistee in the Parkdale area conveniently located near Meijers, the hospital and just south of the Casino. The home has a spacious open floor plan with 3 bedrooms and 1.5 bathrooms. Main level laundry and full basement. The bedrooms and [...]

- 3 beds
- 2 baths
- Single Family Residence
- Residential
- Active
- 1814 sq ft



Basics

Call us now



Phone: (231)730-8781
Email: tuckerbennerteam@gmail.com
Address: 2747 Lakeshore Drive, Twin Lake, MI 49457



Category: Residential

Status: Active

Bathrooms: 2 baths

Lot size: 0.36 sq ft

Bathrooms Full: 1

Rooms Total: 9

Bathrooms Half: 1

Type: Single Family Residence

Bedrooms: 3 beds

Area: 1814 sq ft

Year built: 1960

Lot Size Acres: 0.36 acres

County: Manistee

Building Details

Building Area Total: 1814 sq ft

Architectural Style: Ranch

Heating: Hot Water

Roof: Composition, Shingle

Construction Materials: Brick

Sewer: Septic Tank

Stories: 1

Basement: Full

Amenities & Features

Laundry Features: Main Level

Utilities: Natural Gas Connected, High-Speed Internet

Garage Spaces: 2

Lot Features: Level, Wooded

Patio And Porch Features: Porch(es)

Flooring: Laminate, Wood

Parking Features: Garage Faces Front, Attached

WaterSource: Well

Window Features: Replacement

Fireplaces Total: 1

Fees & Taxes

Tax Assessed Value: \$105,883

Tax Year: 2025

School Information

Call us now



Phone: (231)730-8781

Email: tuckerbennerteam@gmail.com

Address: 2747 Lakeshore Drive, Twin Lake, MI 49457



High School District: Manistee

Miscellaneous

Road Surface Type: Paved

CrossStreet: Frost

Listing Terms: Cash, VA Loan, Conventional

Call us now



Phone: (231)730-8781

Email: tuckerbennerteam@gmail.com

Address: 2747 Lakeshore Drive, Twin Lake, MI 49457

