

10561, BALDWIN, BRIDGMAN, MI, 49106

<https://tuckerbenner.com>

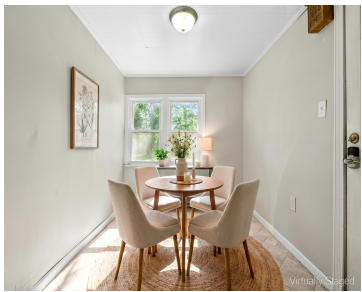

Beautifully refreshed Modern Cottage with Cape Cod charm on a spacious half-acre lot in desirable Bridgman. This light-filled 2-bedroom home features fresh interior and exterior paint, new flooring, and bright, airy living spaces throughout. The freshly painted detached 1-car garage offers flexible use as a recreation room, workshop, or hobby space. Ideally located just over [...]

- 2 beds
- 1 bath
- Single Family Residence
- Residential
- Active
- 840 sq ft



Basics

Call us now



Phone: (231)730-8781
Email: tuckerbennerteam@gmail.com
Address: 2747 Lakeshore Drive, Twin Lake, MI 49457



Category: Residential

Status: Active

Bathrooms: 1 bath

Lot size: 0.51 sq ft

Bathrooms Full: 1

Rooms Total: 5

Type: Single Family Residence

Bedrooms: 2 beds

Area: 840 sq ft

Year built: 1940

Lot Size Acres: 0.51 acres

County: Berrien

Building Details

Building Area Total: 840 sq ft

Architectural Style: Cape Cod

Heating: Baseboard

Roof: Asphalt, Shingle

Construction Materials: Aluminum Siding

Sewer: Public

Stories: 1

Basement: Crawl Space

Amenities & Features

Laundry Features: Laundry Room, Main Level

Utilities: Electricity Available

Garage Spaces: 1

Appliances: Dishwasher, Microwave, Range, Refrigerator

Flooring: Carpet, Laminate, Vinyl

Parking Features: Detached

WaterSource: Public

Lot Features: Level

Fees & Taxes

Tax Assessed Value: \$42,107

Tax Annual Amount: \$1,257

Tax Year: 2026

School Information

High School District: Bridgman

Call us now



Phone: (231)730-8781

Email: tuckerbennerteam@gmail.com

Address: 2747 Lakeshore Drive, Twin Lake, MI 49457



Miscellaneous

Road Surface Type: Paved

CrossStreet: Lake St. & Snow Road

Listing Terms: Cash, Conventional

Call us now



Phone: (231)730-8781

Email: tuckerbennerteam@gmail.com

Address: 2747 Lakeshore Drive, Twin Lake, MI 49457

