

10585, MARNE, DETROIT, MI, 48224

<https://tuckerbenner.com>

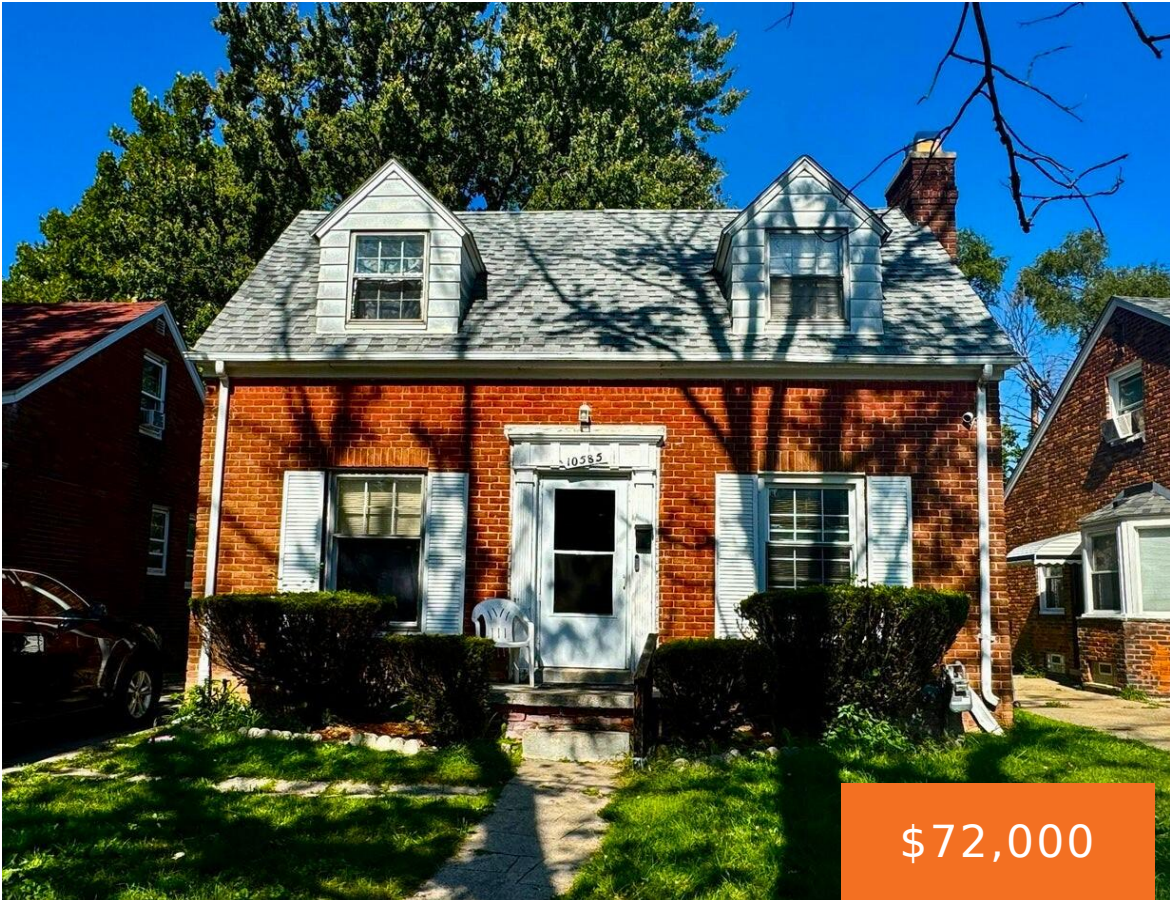

\$72,000



Charming 2-Bedroom Colonial Investment Property - Priced to Sell!**Discover this 2-bedroom colonial brick home located near Detroit's desirable East English Village. This property is an excellent investment opportunity with tons of potential. Managed by a professional property management company, it offers hassle-free oversight. The home is competitively priced, offering a fantastic chance to add value [...]

- 2 beds
- 1 bath
- Single Family Residence
- Residential
- Active
- 1765 sq ft



Basics



Call us now

Phone: (231)730-8781
Email: tuckerbennerteam@gmail.com
Address: 2747 Lakeshore Drive, Twin Lake, MI 49457



Category: Residential

Status: Active

Bathrooms: 1 bath

Lot size: 0.12 sq ft

Bathrooms Full: 1

Rooms Total: 5

Type: Single Family Residence

Bedrooms: 2 beds

Area: 1765 sq ft

Year built: 1939

Lot Size Acres: 0.12 acres

County: Wayne

Building Details

Building Area Total: 1266 sq ft

Architectural Style: Colonial

Heating: Forced Air

Basement: Full

Construction Materials: Brick

Sewer: Public Sewer

Stories: 1

Amenities & Features

Laundry Features: In Basement, Sink, Washer Hookup

Parking Features: Detached

Garage Spaces: 1

Appliances: Range

Fireplaces Total: 1

Utilities: Phone Available, Natural Gas Available, Electricity Available, Storm Sewer, Public Water, Public Sewer

Fireplace Features: Living Room

WaterSource: Public

Lot Features: Sidewalk

Fees & Taxes

Tax Assessed Value: \$11,648

Tax Annual Amount: \$1,199

Tax Year: 2024

School Information



Call us now

Phone: (231)730-8781

Email: tuckerbennerteam@gmail.com

Address: 2747 Lakeshore Drive, Twin Lake, MI 49457



High School District: Detroit

Miscellaneous

Road Surface Type: Paved

CrossStreet: From I-94 East: Take Exit 222A

Listing Terms: Cash, FHA, MSHDA, Conventional



Call us now

Phone: (231)730-8781

Email: tuckerbennerteam@gmail.com

Address: 2747 Lakeshore Drive, Twin Lake, MI 49457

