

1059, SHERMAN, GRAND RAPIDS, MI, 49506

<https://tuckerbenner.com>

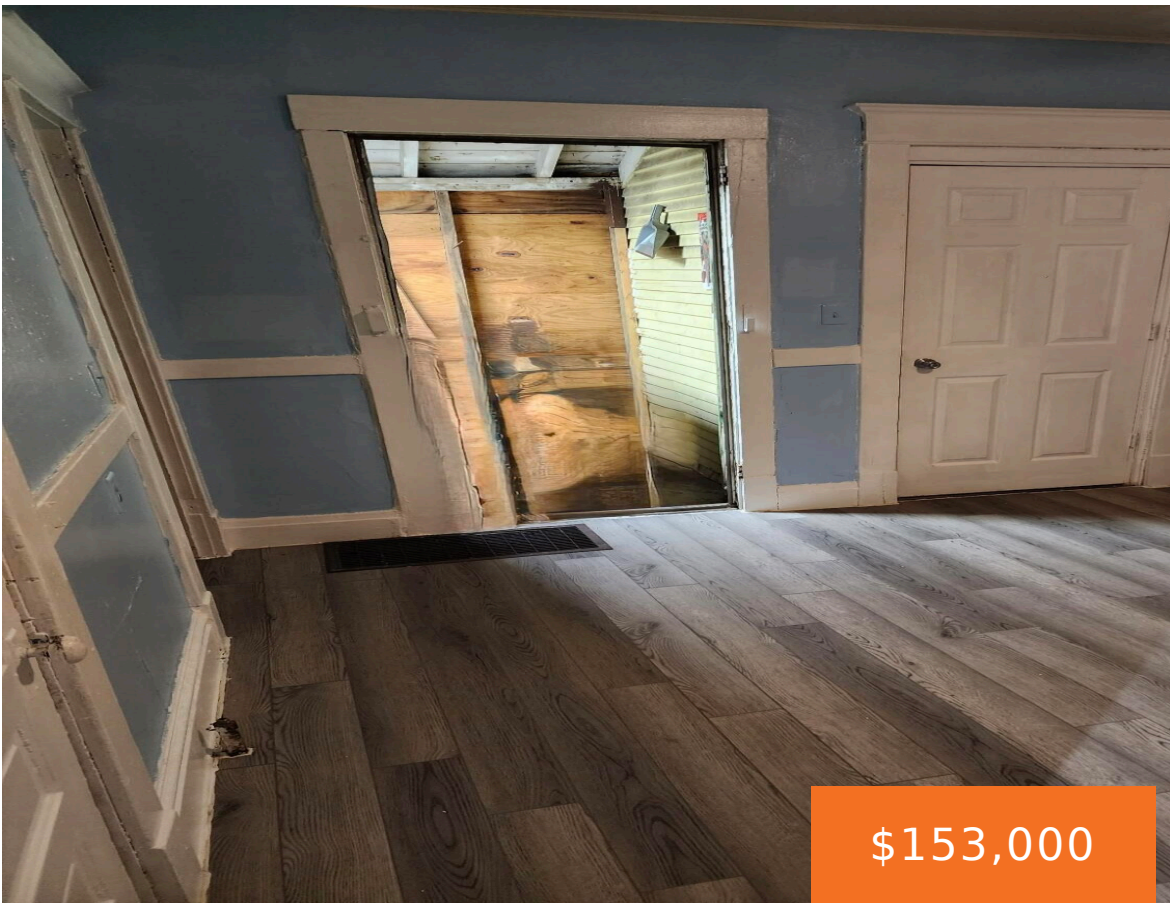

\$153,000



Get it while it's a hot!! This home is being used as a current rental and is ready for its next owner. With a little love this place would make a great starter home. Home offers 3 bedrooms and 1 full bathroom, has off street parking and a basement.

- 3 beds
- 1 bath
- Single Family Residence
- Residential
- Active
- 820 sq ft

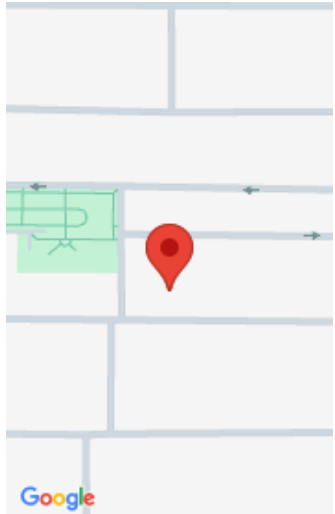

Call us now



Phone: (231)730-8781
Email: tuckerbennerteam@gmail.com
Address: 2747 Lakeshore Drive, Twin Lake, MI 49457



Basics

Category: Residential

Status: Active

Bathrooms: 1 bath

Lot size: 0.12 sq ft

Bathrooms Full: 1

Rooms Total: 5

Type: Single Family Residence

Bedrooms: 3 beds

Area: 820 sq ft

Year built: 1880

Lot Size Acres: 0.12 acres

County: Kent

Building Details

Building Area Total: 820 sq ft

Architectural Style: Traditional

Heating: Forced Air

Roof: Shingle

Construction Materials: Vinyl Siding

Sewer: Public

Stories: 1

Basement: Michigan Basement

Amenities & Features

Laundry Features: In Basement

Utilities: Natural Gas Available, Electricity Available

Interior Features: Broadband

Flooring: Laminate

WaterSource: Public

Fees & Taxes

Tax Assessed Value: \$21,591

Tax Annual Amount: \$1,115

Tax Year: 2025

School Information

Call us now



Phone: (231)730-8781

Email: tuckerbennerteam@gmail.com

Address: 2747 Lakeshore Drive, Twin Lake, MI 49457



High School District: Grand Rapids

Miscellaneous

CrossStreet: Fuller & Sherman **Listing Terms:** Cash, FHA, VA Loan, MSHDA, Conventional

Call us now



Phone: (231)730-8781

Email: tuckerbennerteam@gmail.com

Address: 2747 Lakeshore Drive, Twin Lake, MI 49457

