

10590, GORSLINE, BATTLE CREEK, MI, 49014

https://tuckerbenner.com

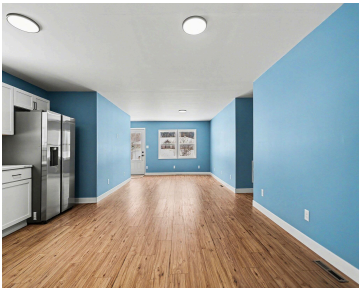
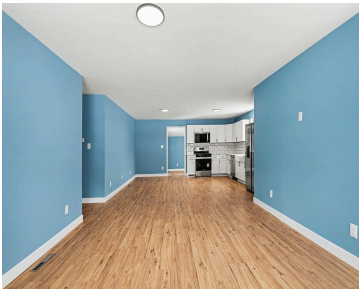

This completely remodeled home presents an opportunity for a beautifully updated home on 2 acres of usable land (including established peach trees!), a functional layout, and versatile additional space found in the detached outbuilding offering potential for a guest house, home office, studio, or workshop. The home offers 3 bedrooms and 2 remodeled bathrooms- including [...]

- 3 beds
- 2 baths
- Single Family Residence
- Residential
- Active
- 1532 sq ft

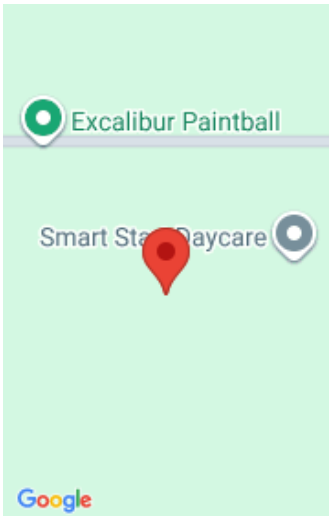

Call us now



Phone: (231)730-8781

Email: tuckerbennerteam@gmail.com

Address: 2747 Lakeshore Drive, Twin Lake, MI 49457



Basics

Category: Residential

Status: Active

Bathrooms: 2 baths

Lot size: 2 sq ft

Bathrooms Full: 2

Rooms Total: 7

Type: Single Family Residence

Bedrooms: 3 beds

Area: 1532 sq ft

Year built: 1977

Lot Size Acres: 2 acres

County: Calhoun

Building Details

Building Area Total: 1532 sq ft

Architectural Style: Ranch

Heating: Forced Air

Roof: Composition

Construction Materials: Vinyl Siding

Sewer: Septic Tank

Stories: 1

Basement: Full

Amenities & Features

Laundry Features: Laundry Room, Main Level

Flooring: Carpet, Laminate

Appliances: Dishwasher, Dryer, Microwave, Range, Refrigerator, Washer

Electric: Generator

WaterSource: Well

Window Features: Insulated Windows

Fees & Taxes

Tax Assessed Value: \$80,200

Tax Annual Amount: \$4,935.17

Tax Year: 2025

School Information

Call us now

High School District: Pennfield

Miscellaneous

CrossStreet: 11 Mile, Jessup **Listing Terms:** Cash, FHA, VA Loan, Rural Development, Conventional

Call us now