

# 10619, VALLEY VIEW, SALINE, MI, 48176

<https://tuckerbenner.com>

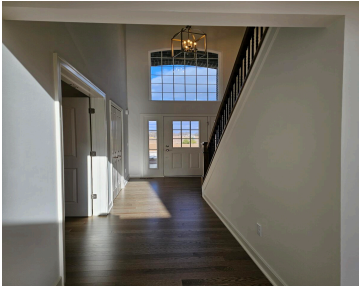
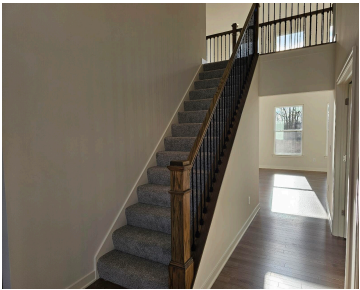
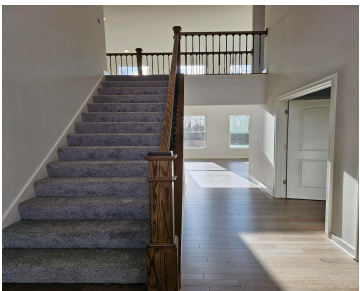

Pictures are a similar Scottsdale home. Under construction. Taxes not yet assessed. The Scottsdale is a 2600 sq. ft. 4 bedroom 2.5 bath home. 2 story greatroom, formal dining room, study, & 2nd floor laundry room. Gourmet kitchen with double ovens & cooktop. Stainless steel double oven, cooktop, dishwasher, & microwave. Granite counters in kitchen. [...]

- 4 beds
- 3 baths
- Single Family Residence
- Residential
- Active
- 2600 sq ft

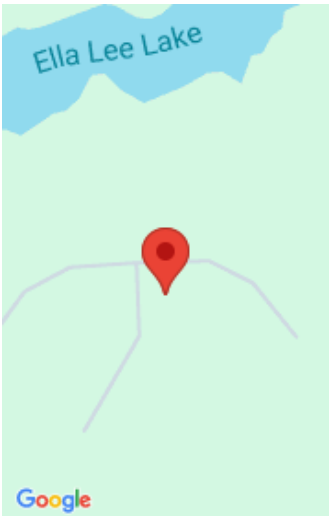

**Call us now**



Phone: (231)730-8781

Email: [tuckerbennerteam@gmail.com](mailto:tuckerbennerteam@gmail.com)

Address: 2747 Lakeshore Drive, Twin Lake, MI 49457



# Basics

**Category:** Residential

**Status:** Active

**Bathrooms:** 3 baths

**Lot size:** 0.46 sq ft

**Subdivision Name:** Saline Valley Farms II

**Lot Size Acres:** 0.46 acres

**County:** Washtenaw

**Type:** Single Family Residence

**Bedrooms:** 4 beds

**Area:** 2600 sq ft

**Year built:** 2025

**Bathrooms Full:** 2

**Rooms Total:** 14

**Bathrooms Half:** 1

# Building Details

**Building Area Total:** 2600 sq ft

**Architectural Style:** Colonial

**Heating:** Forced Air

**Roof:** Asphalt, Shingle

**Construction Materials:** Brick, Vinyl Siding

**Sewer:** Public, Septic Tank

**Stories:** 2

**Basement:** Daylight, Full

# Amenities & Features

Call us now

**Laundry Features:** Electric Dryer Hookup, Upper Level

**Utilities:** Phone Available, Natural Gas Available, Electricity Available, Cable Available, Phone Connected, Natural Gas Connected, Cable Connected, High-Speed Internet

**Waterfront Features:** Pond

**Garage Spaces:** 3

**Appliances:** Dishwasher, Disposal, Microwave, Oven, Range

**Lot Features:** Sidewalk, Site Condo

**Patio And Porch Features:** Porch(es)

**Cooling:** Central Air

**Flooring:** Carpet, Ceramic Tile, Tile, Vinyl, Wood

**Parking Features:** Attached

**Fireplace Features:** Gas Log, Living Room

**WaterSource:** Public, Well

**Interior Features:** Ceiling Fan(s), Broadband, Garage Door Opener, Center Island, Eat-in Kitchen, Pantry

**Window Features:** Low-Emissivity Windows, Screens, Insulated Windows

**Fireplaces Total:** 1

## Fees & Taxes

**Association Fee Frequency:** Annually

**Association Fee Includes:** Snow Removal

**Association Fee:** \$900

## School Information

**High School District:** Saline

**Elementary School:** Pleasant Ridge Elementary School

## Miscellaneous

**Road Surface Type:** Paved

**CrossStreet:** Milkey Rd. & Valley Farms Dr.

**Listing Terms:** Cash, FHA, VA Loan, Rural Development, MSHDA, Conventional

Call us now