

10631, VALLEY VIEW DR., SALINE, MI, 48176

https://tuckerbenner.com

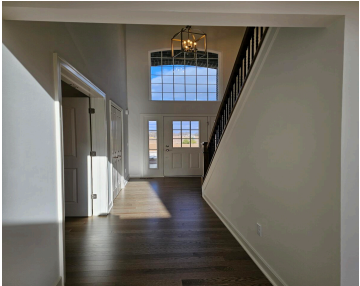
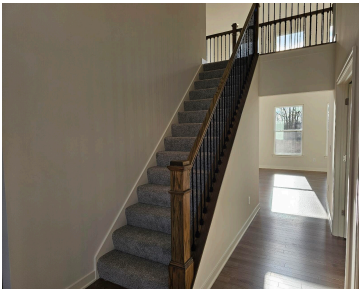
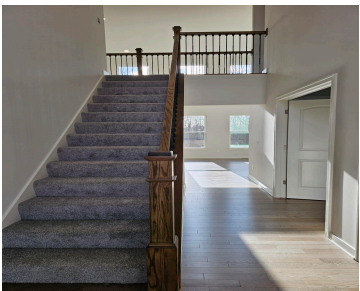

Pictures are a similar Scottsdale home. Under construction. The Scottsdale is a 2600 sq. ft. 4 bedroom 2.5 bath home. 2 story greatroom, formal dining room, study, & 2nd floor laundry room. Granite counters in kitchen. Upgraded master bath with jetted tub. Engineered hardwood flooring in kitchen, nook, & front entry included. Full basement with [...]

- 4 beds
- 3 baths
- Single Family Residence
- Residential
- Active
- 2600 sq ft

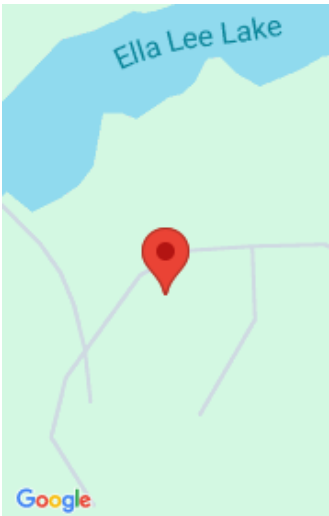

Call us now

Phone: (231)730-8781
Email: tuckerbennerteam@gmail.com
Address: 2747 Lakeshore Drive, Twin Lake, MI 49457

Basics

Category: Residential

Status: Active

Bathrooms: 3 baths

Lot size: 0.38 sq ft

Subdivision Name: Saline Valley Farms II

Lot Size Acres: 0.38 acres

County: Washtenaw

Type: Single Family Residence

Bedrooms: 4 beds

Area: 2600 sq ft

Year built: 2025

Bathrooms Full: 2

Rooms Total: 14

Bathrooms Half: 1

Building Details

Building Area Total: 2600 sq ft

Architectural Style: Colonial

Heating: Forced Air

Basement: Full

Construction Materials: Brick, Vinyl Siding

Sewer: Septic Tank, Public Sewer

Stories: 2

Amenities & Features

Laundry Features: Electric Dryer Hookup, Laundry Room, Upper Level, Washer Hookup

Utilities: Phone Available, Natural Gas Available, Electricity Available, Cable Available, Phone Connected, Natural Gas Connected, Cable Connected, Public Water, Public Sewer, Broadband, High-Speed Internet

Parking Features: Attached

Waterfront Features: Pond

Fireplace Features: Gas Log, Living Room

Garage Spaces: 3

WaterSource: Well, Public

Appliances: Range, Oven, Microwave, Disposal, Dishwasher

Interior Features: Ceiling Fan(s), Ceramic Floor, Garage Door Opener, Wood Floor, Kitchen Island, Eat-in Kitchen, Pantry

Lot Features: Sidewalk, Site Condo

Window Features: Low-Emissivity Windows, Screens, Insulated Windows

Exterior Features: Porch(es)

Fireplaces Total: 1

Cooling: Central Air

Call us now





Fees & Taxes

Association Fee Frequency: Annually

Association Fee: \$900



School Information

High School District: Saline



Miscellaneous

Road Surface Type: Paved

CrossStreet: Valley Farms &
Valley View

Listing Terms: Cash, FHA, VA Loan, Rural Development,
MSHDA, Conventional

Call us now



Phone: (231)730-8781
Email: tuckerbennerteam@gmail.com
Address: 2747 Lakeshore Drive, Twin Lake, MI 49457

