

1065, WILSON, NORTON SHORES, MI, 49441

https://tuckerbenner.com

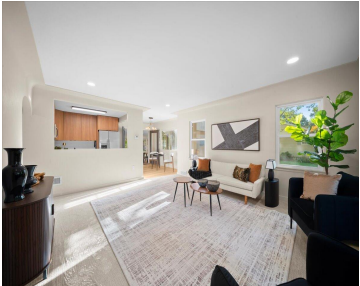

This beautifully updated 3-bedroom, 1-bath Mid-Century Modern inspired home is tucked in a quiet Norton Shores neighborhood within the desirable Mona Shores school district. The spacious living area offers abundant natural light and a functional layout, perfect for everyday living or entertaining. The kitchen shines with new cabinetry, quartz counters and stainless steel appliances, while [...]

- 3 beds
- 1 bath
- Single Family Residence
- Residential
- Active
- 1443 sq ft

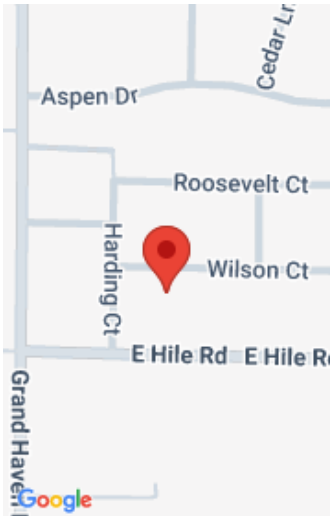

Basics

Category: Residential

Status: Active

Bathrooms: 1 bath

Lot size: 0.24 sq ft

Bathrooms Full: 1

Rooms Total: 7

Type: Single Family Residence

Bedrooms: 3 beds

Area: 1443 sq ft

Year built: 1949

Lot Size Acres: 0.24 acres

County: Muskegon

Building Details

Building Area Total: 1443 sq ft

Construction Materials: Brick, Wood Siding

Architectural Style: Mid-Century Modern, Ranch

Sewer: Public

Heating: Forced Air

Stories: 1

Roof: Composition

Basement: Full

Amenities & Features

Laundry Features: Lower Level

Parking Features: Garage Faces Front, Garage Door Opener, Attached

Garage Spaces: 2

WaterSource: Public

Appliances: Dishwasher, Microwave, Range, Refrigerator

Interior Features: Ceiling Fan(s), Garage Door Opener, Eat-in Kitchen

Lot Features: Level

Cooling: Central Air

Fees & Taxes

Tax Assessed Value: \$67,300

Tax Year: 2024

Tax Annual Amount: \$2,800

Call us now

 Phone: (231)730-8781

 Email: tuckerbennerteam@gmail.com

 Address: 2747 Lakeshore Drive, Twin Lake, MI 49457



School Information

High School District: Mona Shores	HighSchool: Mona Shores High School
Middle Or Junior School: Mona Shores Middle School	Elementary School: Ross Park Elementary School

Miscellaneous

CrossStreet: Hile and McKinley Court	Listing Terms: Cash, FHA, VA Loan, MSHDA, Conventional
---	---

Call us now