

10667, 220TH, BIG RAPIDS, MI, 49307  
https://tuckerbenner.com

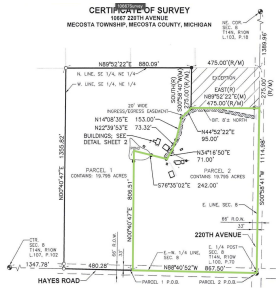

Escape to your private retreat at 10667 220th Ave in Big Rapids! This charming 3-bedroom, 1-bath home is nestled on nearly 20 acres of beautiful wooded land—perfect for nature lovers, hunters, or anyone craving space and seclusion. Enjoy the convenience of a large 30×40 outbuilding for storage, hobbies, or equipment. Whether you’re looking for a [...]

- 3 beds
- 1 bath
- Single Family Residence
- Residential
- Active
- 1124 sq ft

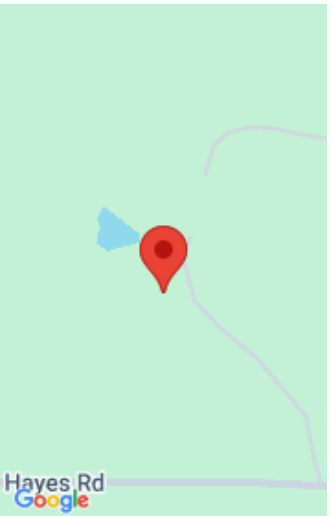

Call us now

Phone: (231)730-8781  
Email: tuckerbennerteam@gmail.com  
Address: 2747 Lakeshore Drive, Twin Lake, MI 49457

# Basics

**Category:** Residential

**Status:** Active

**Bathrooms:** 1 bath

**Lot size:** 19.8 sq ft

**Bathrooms Full:** 1

**Rooms Total:** 7

**Type:** Single Family Residence

**Bedrooms:** 3 beds

**Area:** 1124 sq ft

**Year built:** 1973

**Lot Size Acres:** 19.8 acres

**County:** Mecosta

# Building Details

**Building Area Total:** 1124 sq ft

**Architectural Style:** Traditional

**Stories:** 2

**Basement:** Slab

**Construction Materials:** Wood Siding

**Heating:** Forced Air

**Roof:** Metal

# Amenities & Features

**Laundry Features:** Main Level

**Parking Features:** Garage Door Opener, Attached

**Fireplace Features:** Living Room

**WaterSource:** Private Water

**Lot Features:** Wooded, Rolling Hills

**Patio And Porch Features:** 3 Season Room

**Cooling:** Window Unit(s)

**Electric:** Generator

**Waterfront Features:** Pond

**Garage Spaces:** 2

**Appliances:** Dryer, Oven, Refrigerator, Washer

**Window Features:** Insulated Windows

**Fireplaces Total:** 1

# Fees & Taxes

Call us now

**Tax Assessed Value:** \$86,941  
**Tax Annual Amount:** \$3,567

**Tax Year:** 2024  
**Association Fee Includes:** None

**School Information**

**High School District:** Morley Stanwood

**Miscellaneous**

**Road Surface Type:** Paved **CrossStreet:** Hayes Rd  
**Listing Terms:** Cash, FHA, VA Loan, Rural Development, Conventional

**Call us now**