

1067, 54TH, PULLMAN, MI, 49450
https://tuckerbenner.com

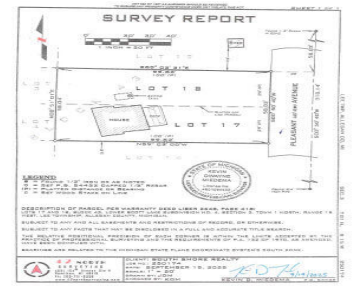

Rustic Cabin Near Upper Scotts Lake – Fixer-Upper with Tons of Potential! Looking for a cozy retreat in the woods? This fixer-upper cabin is a great opportunity to create your perfect getaway! Some work has been started but not completed, giving you a blank canvas to finish as you like. The home is a shell [...]

- 2 beds
- 1 bath
- Single Family Residence
- Residential
- Active
- 0 sq ft

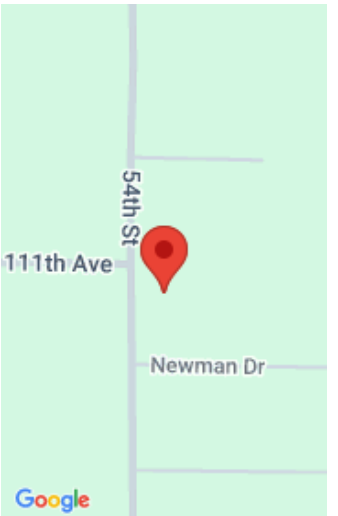

Call us now

Phone: (231)730-8781
Email: tuckerbennerteam@gmail.com
Address: 2747 Lakeshore Drive, Twin Lake, MI 49457

Basics

Category: Residential

Status: Active

Bathrooms: 1 bath

Lot size: 0.13 sq ft

Bathrooms Full: 1

Rooms Total: 4

Type: Single Family Residence

Bedrooms: 2 beds

Area: 0 sq ft

Year built: 1980

Lot Size Acres: 0.13 acres

County: Allegan

Building Details

Building Area Total: 504 sq ft

Architectural Style: Cabin

Heating: None

Roof: Composition

Construction Materials: Shingle Siding

Sewer: Septic Tank

Stories: 1

Basement: Slab

Amenities & Features

Laundry Features: See Remarks

WaterSource: Well

Patio And Porch Features: Covered

Waterfront Features: Lake

Lot Features: Level

Fees & Taxes

Tax Assessed Value: \$11,615

Tax Annual Amount: \$636.58

Tax Year: 2024

School Information

Call us now



Phone: (231)730-8781

Email: tuckerbennerteam@gmail.com

Address: 2747 Lakeshore Drive, Twin Lake, MI 49457



High School District: Fennville

Miscellaneous

Road Surface Type: Paved

CrossStreet: between 111th & Newman

Listing Terms: Cash

Call us now