

10678, VALLEY VIEW, SALINE, MI, 48176

https://tuckerbenner.com



\$728,035

Under construction. Taxes not yet assessed. Picture is a similar Savannah. The Savannah is a 3050 sq. ft. 4 bedroom 3.5 bath home. Primary suite on 1st floor. Extra large kitchen & nook. Giant 2 story great room with a lot of light. Formal dining room & Study. 3 bedrooms & 2 full baths on [...]

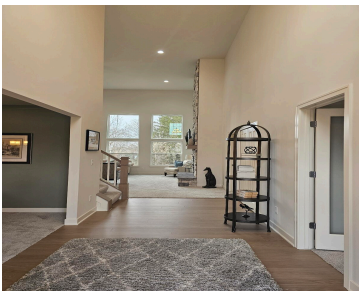

- 4 beds
- 4 baths
- Single Family Residence
- Residential
- Active
- 3050 sq ft

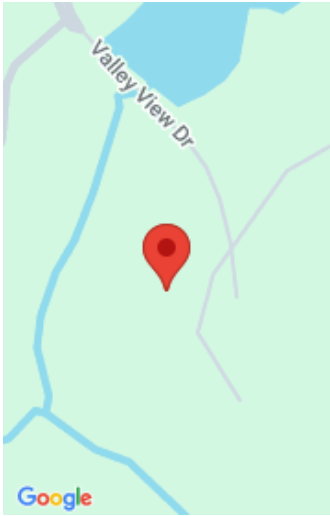

Call us now

Phone: (231)730-8781
Email: tuckerbennerteam@gmail.com
Address: 2747 Lakeshore Drive, Twin Lake, MI 49457

Basics

Category: Residential

Status: Active

Bathrooms: 4 baths

Lot size: 0.55 sq ft

Subdivision Name: Saline Valley Farms II

Lot Size Acres: 0.55 acres

County: Washtenaw

Type: Single Family Residence

Bedrooms: 4 beds

Area: 3050 sq ft

Year built: 2025

Bathrooms Full: 3

Rooms Total: 14

Bathrooms Half: 1

Building Details

Building Area Total: 3050 sq ft

Construction Materials: Brick, Vinyl Siding

Architectural Style: Contemporary

Sewer: Public

Heating: Forced Air

Stories: 2

Roof: Asphalt, Shingle

Basement: Full

Amenities & Features

Call us now

Laundry Features: None	Flooring: Carpet, Ceramic Tile, Engineered Hardwood
Utilities: Phone Connected, Natural Gas Connected, Cable Connected, High-Speed Internet	Association Amenities: Trail(s)
Parking Features: Garage Faces Side, Garage Door Opener, Attached	Waterfront Features: Pond
Fireplace Features: Gas Log, Living Room	Garage Spaces: 3
WaterSource: Public	Appliances: Built-In Electric Oven, Cooktop, Disposal, Double Oven, Microwave
Interior Features: Ceiling Fan(s), Garage Door Opener, Center Island, Eat-in Kitchen, Pantry	Lot Features: Level, Sidewalk, Wooded, Site Condo
Window Features: Low-Emissivity Windows, Screens, Insulated Windows, Bay/Bow	Spa Features: Whirlpool Tub
Fireplaces Total: 1	Cooling: Central Air

Fees & Taxes

Association Fee Frequency: Annually	Association Fee: \$900
Association Fee Includes: Other, Snow Removal	

School Information

High School District: Saline	Elementary School: Pleasant Ridge Elementary School
-------------------------------------	--

Miscellaneous

Road Surface Type: Paved	CrossStreet: Milkey Rd. & Valley Farms Dr.
Listing Terms: Cash, FHA, VA Loan, Rural Development, MSHDA, Conventional	

Call us now