

10680, EMERALD, CEMENT CITY, MI, 49233

<https://tuckerbenner.com>

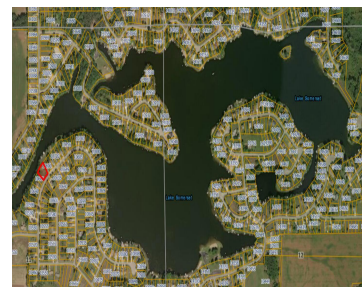
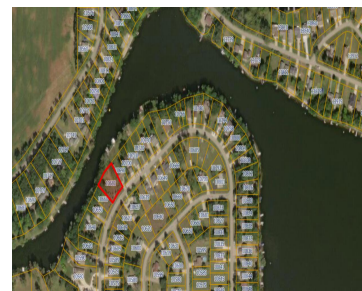

Located on beautiful and private Lake Somerset at the crossroads of Hillsdale, Jackson, and Lenawee Counties, this lakefront lot is available for your new project. This property location provides the tranquility of lakeview with reduced watercraft traffic in front of your new home. Lot provides ability for walkout basement and garage. You will love lakefront [...]

- 0 baths
- Acreage
- Land
- Active



Basics

Category: Land

Status: Active

Lot size: 0.5 sq ft

Lot Size Acres: 0.5 acres

Type: Acreage

Bathrooms: 0 baths

Subdivision Name: Hillandale

County: Hillsdale



Call us now

Phone: (231)730-8781

Email: tuckerbennerteam@gmail.com

Address: 2747 Lakeshore Drive, Twin Lake, MI 49457



Building Details

Current Use: Residential

Amenities & Features

Association Amenities: Beach Area, Pets Allowed, Boat Launch

Waterfront Features: All Sports, Private Frontage

Lot Features: Buildable, Cleared

Fees & Taxes

Tax Assessed Value: \$32,361

Association Fee Frequency: Annually

Association Fee: \$225

Tax Year: 2023

Tax Annual Amount: \$1,500

School Information

High School District: Addison

Miscellaneous

Road Surface Type: Paved

CrossStreet: N off US12, W of Somerset Rd

Listing Terms: Cash, Conventional



Call us now

Phone: (231)730-8781

Email: tuckerbennerteam@gmail.com

Address: 2747 Lakeshore Drive, Twin Lake, MI 49457

