

10694, H, KALAMAZOO, MI, 49009

<https://tuckerbenner.com>

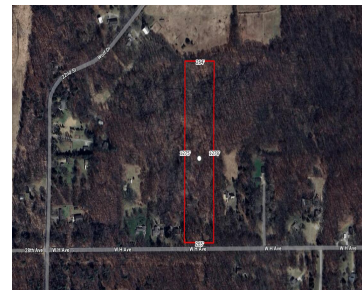

Discover the perfect opportunity to build your dream home on this beautifully wooded 8 acre parcel in Oshtemo Township. This serene property offers a harmonious blend of privacy and convenience. The former small house near the road has been removed, leaving behind a garage and endless potential for your vision. Enjoy the tranquility of nature [...]

- 0 baths
- Acreage
- Land
- Active



Basics

Category: Land

Status: Active

Lot size: 8 sq ft

County: Kalamazoo

Type: Acreage

Bathrooms: 0 baths

Lot Size Acres: 8 acres



Call us now

Phone: (231)730-8781

Email: tuckerbennerteam@gmail.com

Address: 2747 Lakeshore Drive, Twin Lake, MI 49457



Building Details

Current Use: Residential

Amenities & Features

Utilities: None

Lot Features: Buildable

Fees & Taxes

Tax Assessed Value: \$27,323

Tax Year: 2024

Tax Annual Amount: \$1,563

School Information

High School District: Otsego

Miscellaneous

Road Surface Type: Paved

CrossStreet: 2nd Ave & VanKal St

Listing Terms: Cash, Conventional



Call us now

Phone: (231)730-8781

Email: tuckerbennerteam@gmail.com

Address: 2747 Lakeshore Drive, Twin Lake, MI 49457

