

10697, BOYCE, CHELSEA, MI, 48118

<https://tuckerbenner.com>

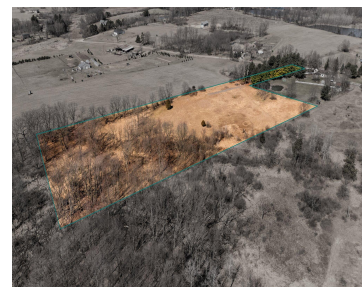
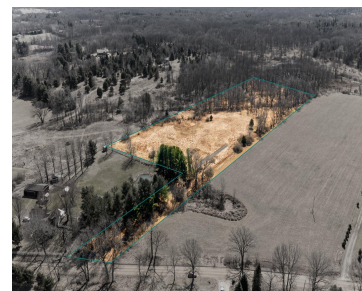

Lovely 6.51-Acre Lot in Chelsea School District - Ready for Your Dream Home! Discover the perfect blend of privacy, convenience & natural beauty on this stunning site. Tucked away on a quiet road, this property offers a serene country setting while still being just 11 minutes from downtown Chelsea & 16 minutes from I-94. The [...]

- 0 baths
- Acreage
- Land
- Active



Basics

Category: Land

Status: Active

Lot size: 6.51 sq ft

County: Washtenaw

Type: Acreage

Bathrooms: 0 baths

Lot Size Acres: 6.51 acres



Call us now

Phone: (231)730-8781

Email: tuckerbennerteam@gmail.com

Address: 2747 Lakeshore Drive, Twin Lake, MI 49457



Amenities & Features

Utilities: None

Lot Features: Buildable, Wooded

Fees & Taxes

Tax Assessed Value: \$38,115

Tax Year: 2024

Tax Annual Amount: \$2,135.14

School Information

High School District: Chelsea

Miscellaneous

CrossStreet: Coopersfield Road

Listing Terms: Cash, Conventional



Call us now

Phone: (231)730-8781

Email: tuckerbennerteam@gmail.com

Address: 2747 Lakeshore Drive, Twin Lake, MI 49457

