

108, ARDEN PARK, STURGIS, MI, 49091

<https://tuckerbenner.com>

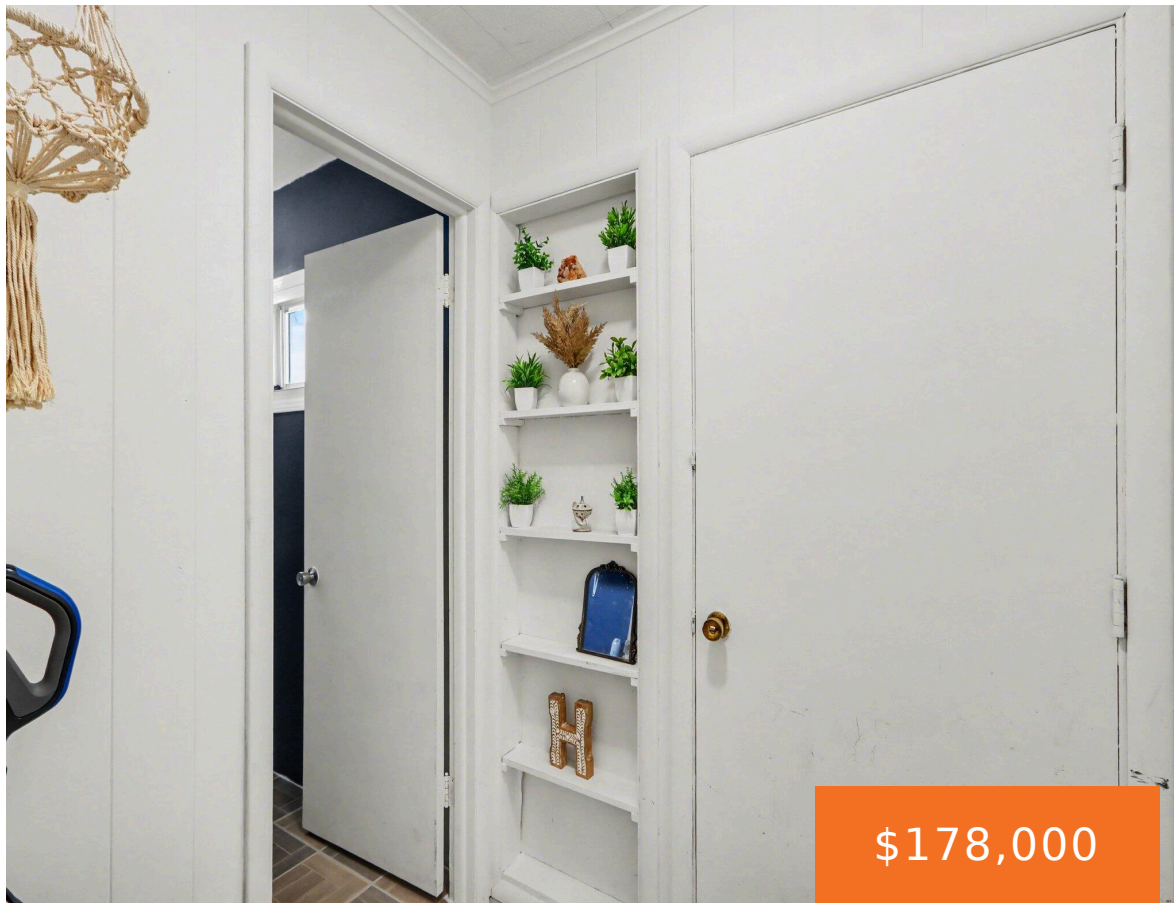

Welcome to 108 Arden Park Avenue in the City of Sturgis! This charming 3-bedroom, 2-bath ranch offers comfortable, easy living in a convenient location just minutes from downtown shops, restaurants, and everyday amenities. Step inside to find a functional layout with spacious living areas, ideal for both relaxing and entertaining. The single-level design provides convenience [...]

- 3 beds
- 2 baths
- Single Family Residence
- Residential
- Active
- 1140 sq ft

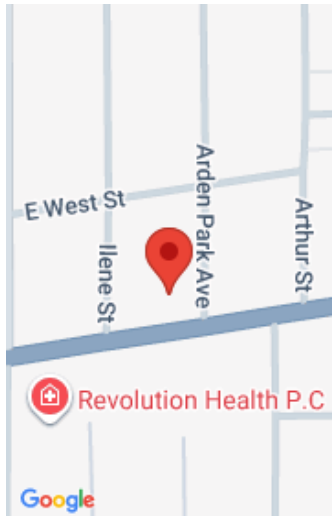

Call us now

Phone: (231)730-8781
Email: tuckerbennerteam@gmail.com
Address: 2747 Lakeshore Drive, Twin Lake, MI 49457



Basics

Category: Residential

Status: Active

Bathrooms: 2 baths

Lot size: 0.23 sq ft

Bathrooms Full: 2

Rooms Total: 7

Type: Single Family Residence

Bedrooms: 3 beds

Area: 1140 sq ft

Year built: 1983

Lot Size Acres: 0.23 acres

County: St. Joseph

Building Details

Building Area Total: 1140 sq ft

Architectural Style: Ranch

Heating: Forced Air

Basement: Slab

Construction Materials: Vinyl Siding

Sewer: Septic Tank

Stories: 1

Amenities & Features

Laundry Features: Laundry Room, Main Level

Fencing: Fenced Back

Garage Spaces: 1

Appliances: Cooktop, Dryer, Oven, Refrigerator, Washer

Cooling: Central Air

Utilities: Natural Gas Available, Electricity Available, Cable Available, Natural Gas Connected, High-Speed Internet

Parking Features: Garage Faces Front, Garage Door Opener, Attached

WaterSource: Public

Interior Features: Broadband, Eat-in Kitchen

Fees & Taxes

Call us now



Phone: (231)730-8781

Email: tuckerbennerteam@gmail.com

Address: 2747 Lakeshore Drive, Twin Lake, MI 49457



Tax Assessed Value: \$28,584

Tax Year: 2024

Tax Annual Amount: \$1,304

School Information

High School District: Sturgis

Miscellaneous

CrossStreet: US 12 & E West St. **Listing Terms:** Cash, FHA, VA Loan, Rural Development, MSHDA, Conventional

Call us now



Phone: (231)730-8781

Email: tuckerbennerteam@gmail.com

Address: 2747 Lakeshore Drive, Twin Lake, MI 49457

