

108, DUNLAP, LANSING, MI, 48910

<https://tuckerbenner.com>

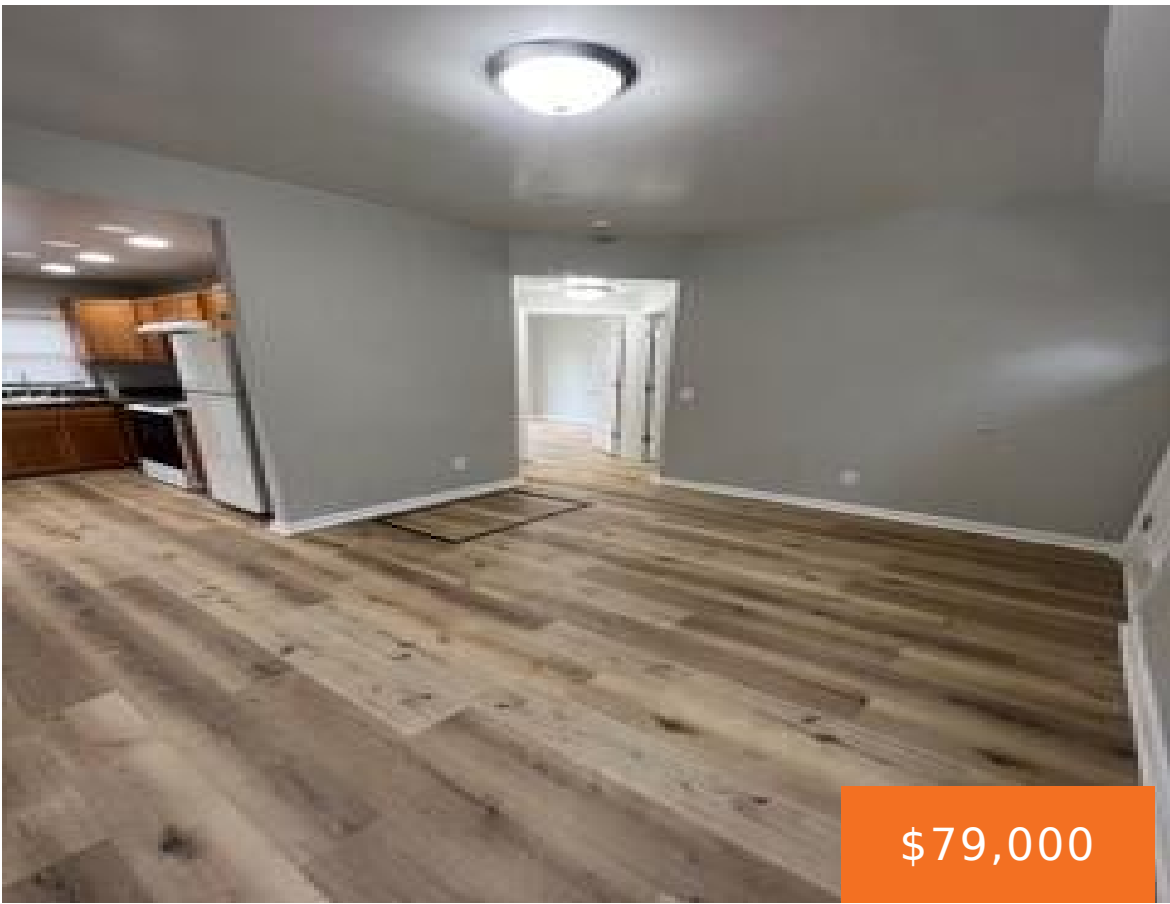

\$79,000



Discover this charming 2-bedroom, 1-bathroom home in central Lansing, offering 528 square feet of efficient living space. Built in 1941, this single-family residence blends classic character with practical updates, making it a great option for investors or owner occupants. Its compact layout. Situated in a convenient area close to local amenities, this property presents a [...]

- 2 beds
- 1 bath
- Single Family Residence
- Residential
- Active
- 720 sq ft

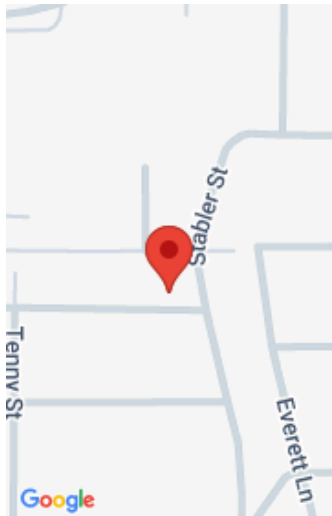

Call us now



Phone: (231)730-8781
Email: tuckerbennerteam@gmail.com
Address: 2747 Lakeshore Drive, Twin Lake, MI 49457



Basics

Category: Residential

Status: Active

Bathrooms: 1 bath

Lot size: 0.08 sq ft

Bathrooms Full: 1

Rooms Total: 5

Type: Single Family Residence

Bedrooms: 2 beds

Area: 720 sq ft

Year built: 1941

Lot Size Acres: 0.08 acres

County: Ingham

Building Details

Building Area Total: 528 sq ft

Architectural Style: Craftsman

Heating: Baseboard

Roof: Asphalt

Construction Materials: Vinyl Siding

Sewer: Public

Stories: 1

Basement: Crawl Space

Amenities & Features

Laundry Features: Washer Hookup

Garage Spaces: 1

Appliances: Range, Refrigerator

Parking Features: Detached

WaterSource: Public

Fees & Taxes

Tax Assessed Value: \$18,089

Tax Annual Amount: \$1,544

Tax Year: 2024

School Information

Call us now



Phone: (231)730-8781

Email: tuckerbennerteam@gmail.com

Address: 2747 Lakeshore Drive, Twin Lake, MI 49457



High School District: Lansing

Miscellaneous

CrossStreet: Stabler St

Listing Terms: Cash, Conventional

Call us now



Phone: (231)730-8781

Email: tuckerbennerteam@gmail.com

Address: 2747 Lakeshore Drive, Twin Lake, MI 49457

