

108, NORTH, EDMORE, MI, 48829

<https://tuckerbenner.com>

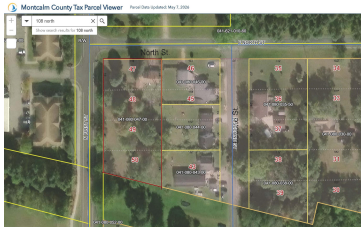

This 3-bedroom, 1-bath home sits on a spacious corner lot and offers a great opportunity for buyers ready to bring their vision and tools. The property needs significant work throughout, but its layout, natural light, and lot size provide a solid foundation for renovation. Whether you're looking to restore it for personal use or add [...]

- 3 beds
- 1 bath
- Single Family Residence
- Residential
- Active
- 1212 sq ft



Basics

Call us now

Phone: (231)730-8781
Email: tuckerbennerteam@gmail.com
Address: 2747 Lakeshore Drive, Twin Lake, MI 49457



Category: Residential

Status: Active

Bathrooms: 1 bath

Lot size: 0.8 sq ft

Bathrooms Full: 1

Rooms Total: 8

Type: Single Family Residence

Bedrooms: 3 beds

Area: 1212 sq ft

Year built: 9999

Lot Size Acres: 0.8 acres

County: Montcalm

Building Details

Building Area Total: 1212 sq ft

Architectural Style: Farmhouse

Heating: Forced Air

Roof: Asphalt

Construction Materials: Wood Siding

Sewer: Public

Stories: 2

Basement: Crawl Space

Amenities & Features

Laundry Features: Main Level

Garage Spaces: 1

Lot Features: Corner Lot, Level, Wooded

Parking Features: Attached

WaterSource: Public

Fees & Taxes

Tax Assessed Value: \$32,041

Tax Annual Amount: \$2,943

Tax Year: 2026

School Information

High School District: Montabella

Call us now



Phone: (231)730-8781

Email: tuckerbennerteam@gmail.com

Address: 2747 Lakeshore Drive, Twin Lake, MI 49457



Miscellaneous

Road Surface Type: Paved

CrossStreet: First St

Listing Terms: Cash, Conventional

Call us now



Phone: (231)730-8781

Email: tuckerbennerteam@gmail.com

Address: 2747 Lakeshore Drive, Twin Lake, MI 49457

