

# 108, ELKENBURG, SOUTH HAVEN, MI, 49090

<https://tuckerbenner.com>

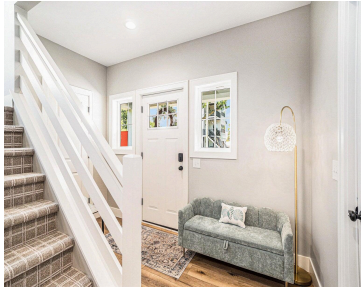

Experience luxury living just a block from Lake Michigan in this stunning newer construction. This expansive home boasts 5 bedrooms and 5 bathrooms, spread across nearly 3,000 square feet of elegant space. Enjoy the convenience of an entry-level bunk room and a family room with a wet bar, perfect for hosting. The property is part [...]

- 5 beds
- 5 baths
- Single Family Residence
- Residential
- Active
- 2913 sq ft



## Basics



### Call us now

Phone: (231)730-8781  
Email: [tuckerbennerteam@gmail.com](mailto:tuckerbennerteam@gmail.com)  
Address: 2747 Lakeshore Drive, Twin Lake, MI 49457



**Category:** Residential

**Status:** Active

**Bathrooms:** 5 baths

**Lot size:** 0.05 sq ft

**Subdivision Name:** Trailside

**Lot Size Acres:** 0.05 acres

**County:** Van Buren

**Type:** Single Family Residence

**Bedrooms:** 5 beds

**Area:** 2913 sq ft

**Year built:** 2023

**Bathrooms Full:** 4

**Rooms Total:** 15

**Bathrooms Half:** 1

---

## Building Details

**Building Area Total:** 2200 sq ft

**Architectural Style:** Other

**Heating:** Forced Air

**Basement:** Slab

**Construction Materials:** Other

**Sewer:** Public Sewer

**Stories:** 3

---

## Amenities & Features

**Laundry Features:** Laundry Room, Sink, Upper Level, Washer Hookup

**Association Amenities:** Clubhouse, Pool, Other

**Waterfront Features:** Lake

**Garage Spaces:** 1

**Appliances:** Washer, Refrigerator, Range, Oven, Microwave, Dryer, Dishwasher, Bar Fridge

**Lot Features:** Level, Sidewalk

**Exterior Features:** Balcony, Porch(es), Deck(s)

**Cooling:** SEER 13 or Greater, Central Air

**Utilities:** Cable Available, Natural Gas Connected

**Parking Features:** Garage Door Opener, Attached

**Fireplace Features:** Gas Log, Living Room

**WaterSource:** Public

**Interior Features:** Garage Door Opener, Wet Bar, Kitchen Island, Pantry

**Window Features:** Screens, Insulated Windows

**Fireplaces Total:** 1

---

## Fees & Taxes



### Call us now

Phone: (231)730-8781

Email: tuckerbennerteam@gmail.com

Address: 2747 Lakeshore Drive, Twin Lake, MI 49457



**Tax Assessed Value:** \$311,820

**Association Fee Frequency:** Monthly

**Association Fee:** \$420

**Tax Year:** 2023

**Tax Annual Amount:** \$19,152.81

**Association Fee Includes:** Other, Trash, Snow Removal,  
Lawn/Yard Care

---

## School Information

**High School District:** South Haven

**HighSchool:** L.C. Mohn

**Middle Or Junior School:** Baseline

**Elementary School:** Lincoln

---

## Miscellaneous

**Road Surface Type:** Paved

**CrossStreet:** St Joseph Street

**Listing Terms:** Cash, Conventional



### Call us now

Phone: (231)730-8781

Email: tuckerbennerteam@gmail.com

Address: 2747 Lakeshore Drive, Twin Lake, MI 49457

