

10804, US-41, SKANDIA, MI, 49885

<https://tuckerbenner.com>

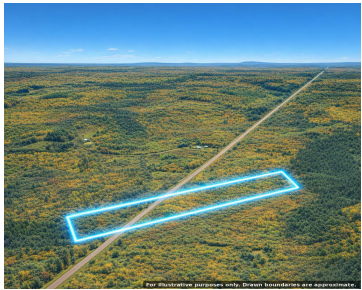
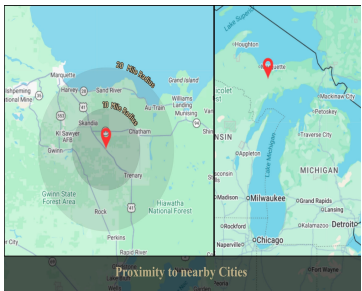

20 acres of wooded land along US-41 in Marquette County offer a unique layout with acreage extending on both sides of the road. Approximately 11.5 acres lie to the north of US-41, with the remaining acreage positioned to the south, giving the property a split configuration that allows for multiple points of use and a [...]

- 0 baths
- Acreage
- Land
- Active

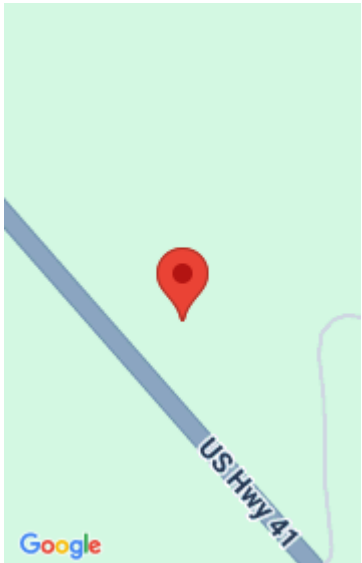

Call us now

Phone: (231)730-8781
Email: tuckerbennerteam@gmail.com
Address: 2747 Lakeshore Drive, Twin Lake, MI 49457



Basics

Category: Land

Status: Active

Lot size: 20 sq ft

County: Marquette

Type: Acreage

Bathrooms: 0 baths

Lot Size Acres: 20 acres

Building Details

Current Use: Recreational

Amenities & Features

Utilities: None

Lot Features: Recreational, Wooded

Fees & Taxes

Tax Assessed Value: \$22,000

Tax Year: 2025

Tax Annual Amount: \$434

School Information

High School District: Gwinn

Miscellaneous

Road Surface Type: Paved

CrossStreet: CR 00F & US-41

Listing Terms: Cash, Conventional

Call us now



Phone: (231)730-8781

Email: tuckerbennerteam@gmail.com

Address: 2747 Lakeshore Drive, Twin Lake, MI 49457

