

10809, & 10827 N 12TH, PLAINWELL, MI, 49080

<https://tuckerbenner.com>

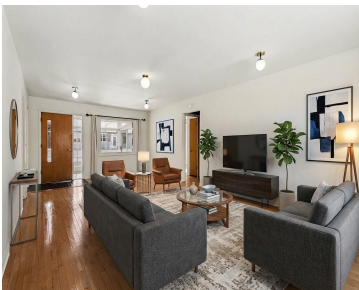
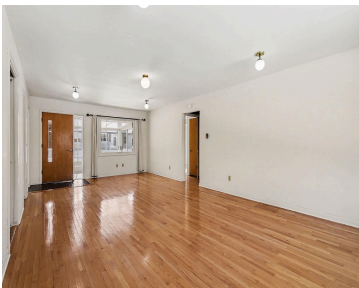

OPEN SAT 1/10/26 | 1-3 PM Rare opportunity to purchase two neighboring residential properties, offered under this redundant listing representing MLS #26000560 and MLS #26000628. Each parcel may be purchased individually or together, with separate pricing shown on each listing. The stated bedroom count, bathroom count, square footage, & acreage reflect the combined totals of [...]

- 5 beds
- 4 baths
- Single Family Residence
- Residential
- Active
- 2423 sq ft

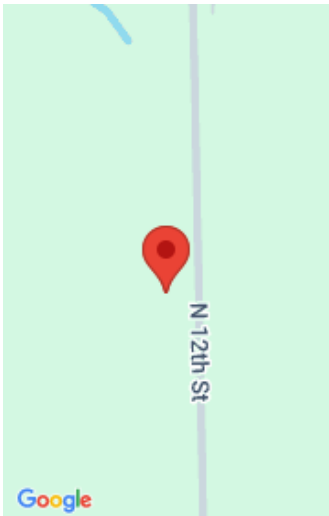

Call us now

Phone: (231)730-8781
Email: tuckerbennerteam@gmail.com
Address: 2747 Lakeshore Drive, Twin Lake, MI 49457

Basics

Category: Residential
Status: Active
Bathrooms: 4 baths
Lot size: 5.95 sq ft
Bathrooms Full: 3
Rooms Total: 5
Bathrooms Half: 1

Type: Single Family Residence
Bedrooms: 5 beds
Area: 2423 sq ft
Year built: 1965
Lot Size Acres: 5.95 acres
County: Kalamazoo

Building Details

Building Area Total: 1338 sq ft
Architectural Style: Cape Cod
Heating: Baseboard, Radiant
Roof: Composition

Construction Materials: Brick
Sewer: Septic Tank
Stories: 1
Basement: Full, Walk-Out Access

Amenities & Features

Laundry Features: Laundry Room, Lower Level
Parking Features: Attached
Garage Spaces: 1
Appliances: Cooktop, Dishwasher, Double Oven, Dryer, Refrigerator, Washer
Lot Features: Rolling Hills
Exterior Features: Balcony

Flooring: Carpet, Vinyl, Wood
Waterfront Features: Pond
WaterSource: Well
Interior Features: Ceiling Fan(s), Wet Bar, Center Island, Eat-in Kitchen, Pantry
Patio And Porch Features: 3 Season Room
Cooling: Window Unit(s)

Fees & Taxes

Call us now

Tax Assessed Value: \$78,942
Tax Annual Amount: \$3,947

Tax Year: 2025

School Information

High School District: Plainwell

Miscellaneous

Road Surface Type: Paved

CrossStreet: W AB & Baseline

Listing Terms: Cash, Conventional

Call us now



Phone: (231)730-8781
Email: tuckerbennerteam@gmail.com
Address: 2747 Lakeshore Drive, Twin Lake, MI 49457

