

10827, MYSTIC HTS, MATTAWAN, MI, 49071

<https://tuckerbenner.com>

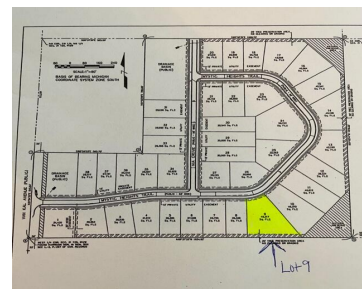

Here's your chance to build your dream home on a 1.13 acre lot, using the builder of your choice! Mystic Heights is a beautiful, nearly fully developed neighborhood with large, wooded lots. Located within the Mattawan School District.

- 0 baths
- Lot
- Land
- Active



Basics

Category: Land

Status: Active

Lot size: 1.13 sq ft

County: Kalamazoo

Type: Lot

Bathrooms: 0 baths

Lot Size Acres: 1.13 acres



Call us now

Phone: (231)730-8781

Email: tuckerbennerteam@gmail.com

Address: 2747 Lakeshore Drive, Twin Lake, MI 49457



Amenities & Features

Utilities: Phone Available, Natural Gas Available, Electricity Available, Cable Available, Broadband, None

Lot Features: Buildable, Wooded

Fees & Taxes

Tax Assessed Value: \$40,000

Association Fee: \$150

Tax Annual Amount: \$2,428.38

Association Fee Frequency: Annually

Tax Year: 2023

Association Fee Includes: None

School Information

High School District: Mattawan

Miscellaneous

Road Surface Type: Paved

Listing Terms: Cash, Conventional

CrossStreet: Mystic Heights Trail & Nia



Call us now

Phone: (231)730-8781

Email: tuckerbennerteam@gmail.com

Address: 2747 Lakeshore Drive, Twin Lake, MI 49457

