10850, J, KALAMAZOO, MI, 49009

https://tuckerbenner.com

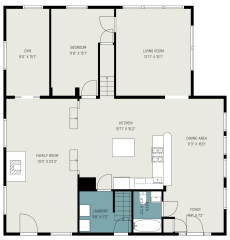

Welcome home to this beautifully renovated farmhouse on 1.16 acres in Oshtemo Township! Originally built in 1866 & thoughtfully updated, this spacious home blends historic charm with modern comfort. Inside you'll find over 2,400 finished square feet featuring 3 bedrooms & 2 full baths. The kitchen flows into a wonderful family room with a cozy [...]

- 3 beds
- 2 baths
- Single Family Residence
- Residential
- Active
- 2454 sq ft

Call us now

Phone: (231)730-8781
Email: tuckerbennerteam@gmail.com
Address: 2747 Lakeshore Drive, Twin Lake, MI 49457

Basics

Category: Residential

Type: Single Family Residence

Status: Active

Bedrooms: 3 beds

Bathrooms: 2 baths

Area: 2454 sq ft

Lot size: 1.16 sq ft

Year built: 1866

Bathrooms Full: 2

Lot Size Acres: 1.16 acres

Rooms Total: 7

County: Kalamazoo

Building Details

Building Area Total: 2454 sq ft

Construction Materials: HardiPlank Type

Architectural Style: Farmhouse

Sewer: Septic Tank

Heating: Forced Air

Stories: 2

Roof: Composition

Basement: Partial

Amenities & Features

Laundry Features: Main Level

WaterSource: Well

Appliances: Dishwasher, Dryer, Range, Refrigerator, Washer

Interior Features: Center Island

Window Features: Skylight(s), Screens, Replacement

Patio And Porch Features: Patio

Cooling: Central Air

Fees & Taxes

Tax Assessed Value: $79,023

Tax Year: 2025

Tax Annual Amount: $3,076.75

Call us now

Phone: (231)730-8781

Email: tuckerbennerteam@gmail.com

Address: 2747 Lakeshore Drive, Twin Lake, MI 49457

School Information

High School District: Otsego

Miscellaneous

Road Surface Type: Paved

CrossStreet: Vankal and Wickford

Listing Terms: Other, Cash, FHA, VA Loan, Rural Development, MSHDA, Conventional

Call us now

Phone: (231)730-8781
Email: tuckerbennerteam@gmail.com
Address: 2747 Lakeshore Drive, Twin Lake, MI 49457