

10870, CROOKED LAKE, ROCKFORD, MI, 49341

https://tuckerbenner.com

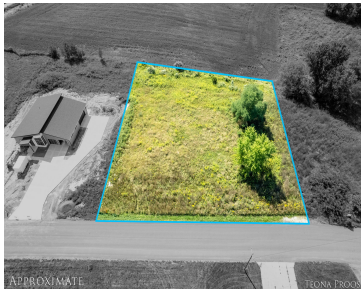
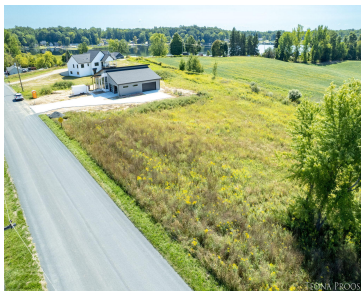
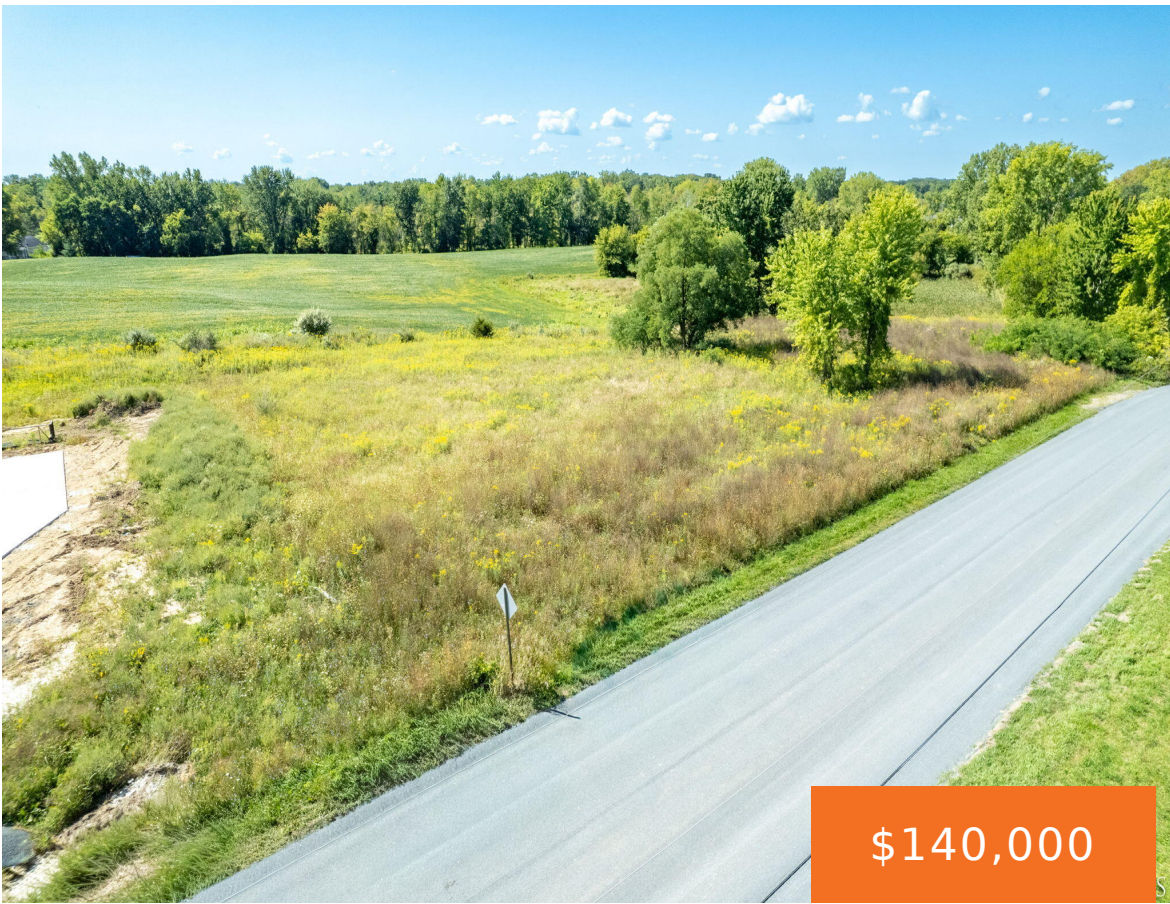

Discover the perfect place to build your dream home on this beautiful 1.02 acre vacant lot within Lowell School district! Nestled on a quiet, paved, and public road. This property offers the ideal blend of privacy and convenience with access to sewer, natural gas, and high-speed internet. Bring your own builder and get started! The [...]

- 0 baths
- Acreage
- Land
- Active



Basics

Category: Land

Status: Active

Lot size: 1.02 sq ft

County: Kent

Type: Acreage

Bathrooms: 0 baths

Lot Size Acres: 1.02 acres

Call us now



Phone: (231)730-8781
Email: tuckerbennerteam@gmail.com
Address: 2747 Lakeshore Drive, Twin Lake, MI 49457



Amenities & Features

Utilities: Natural Gas Available, Electricity Available, None

Lot Features: Buildable

Fees & Taxes

Tax Assessed Value: \$5,460

Tax Year: 2024

Tax Annual Amount: \$265.88

School Information

High School District: Lowell

Miscellaneous

Road Surface Type: Paved

CrossStreet: Gavin Lake and 6 mile rd ne

Listing Terms: Cash, Conventional

Call us now



Phone: (231)730-8781

Email: tuckerbennerteam@gmail.com

Address: 2747 Lakeshore Drive, Twin Lake, MI 49457

