

10886, DOUGLAS, ALLENDALE, MI, 49401

https://tuckerbenner.com

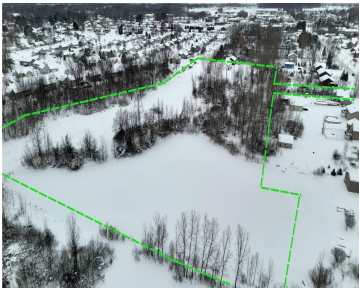

Welcome to 10886 Douglas Drive! This 4 bed 3 bath home is move in ready! Offering immediate possession this home is a must see! The main level features a spacious living area, dining space, and kitchen with center island, ample cabinet space, and coffee bar! Additionally, you'll find a large master suite with a private [...]

- 4 beds
- 3 baths
- Single Family Residence
- Residential
- Active
- 2512 sq ft



Call us now

Phone: (231)730-8781
Email: tuckerbennerteam@gmail.com
Address: 2747 Lakeshore Drive, Twin Lake, MI 49457

Basics

Category: Residential

Status: Active

Bathrooms: 3 baths

Lot size: 10.31 sq ft

Bathrooms Full: 3

Rooms Total: 9

Type: Single Family Residence

Bedrooms: 4 beds

Area: 2512 sq ft

Year built: 2023

Lot Size Acres: 10.31 acres

County: Ottawa

Building Details

Building Area Total: 1512 sq ft

Architectural Style: Ranch

Heating: Forced Air

Roof: Composition

Construction Materials: Stone, Vinyl Siding

Sewer: Public

Stories: 1

Basement: Daylight, Full

Amenities & Features

Laundry Features: Laundry Room, Main Level

Utilities: Electricity Available, Natural Gas Connected

Waterfront Features: Pond

WaterSource: Public

Interior Features: Ceiling Fan(s), Garage Door Opener, Center Island

Window Features: Replacement

Cooling: Central Air

Flooring: Carpet, Vinyl

Parking Features: Garage Faces Front, Attached

Garage Spaces: 2

Appliances: Dishwasher, Dryer, Microwave, Oven, Refrigerator, Washer

Lot Features: Wooded

Patio And Porch Features: Deck

Fees & Taxes

Call us now

Tax Assessed Value: \$204,962
Tax Annual Amount: \$6,915

Tax Year: 2025

School Information

High School District: Allendale

Miscellaneous

Road Surface Type: Paved
CrossStreet: Jordan St and Sunshine St
Listing Terms: Cash, FHA, VA Loan, Conventional

Call us now



Phone: (231)730-8781
Email: tuckerbennerteam@gmail.com
Address: 2747 Lakeshore Drive, Twin Lake, MI 49457

