

109, HARRISON, NEW BUFFALO, MI, 49117

<https://tuckerbenner.com>

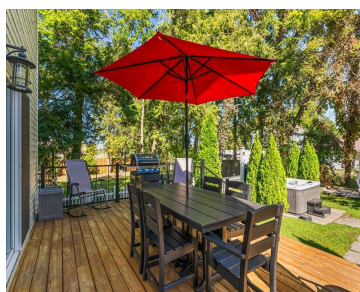
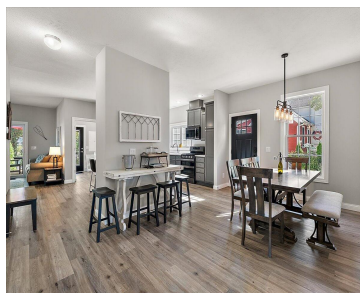

INVESTMENT OPPORTUNITY! A wonderful 5 bedroom home in New Buffalo perfect for a second home or investment property, with a Short Term Rental license in place. This newer construction features a flowing floor plan with two living areas, open kitchen with snack bar with main floor bedroom. With 5 bedrooms, 3.5 baths, and two family [...]

- 5 beds
- 4 baths
- Single Family Residence
- Residential
- Active
- 3024 sq ft



Basics



Call us now

Phone: (231)730-8781
Email: tuckerbennerteam@gmail.com
Address: 2747 Lakeshore Drive, Twin Lake, MI 49457



Category: Residential

Status: Active

Bathrooms: 4 baths

Lot size: 0.2 sq ft

Bathrooms Full: 3

Rooms Total: 10

Bathrooms Half: 1

Type: Single Family Residence

Bedrooms: 5 beds

Area: 3024 sq ft

Year built: 2020

Lot Size Acres: 0.2 acres

County: Berrien

Building Details

Building Area Total: 3024 sq ft

Architectural Style: Traditional

Heating: Forced Air

Basement: Crawl Space

Construction Materials: Vinyl Siding

Sewer: Public Sewer

Stories: 2

Amenities & Features

Laundry Features: Main Level

Waterfront Features: Lake

Appliances: Washer, Refrigerator, Range, Microwave, Dryer, Disposal, Dishwasher

Lot Features: Level

Exterior Features: Deck(s)

Utilities: Natural Gas Connected, Cable Connected, High-Speed Internet

WaterSource: Public

Interior Features: Ceiling Fan(s), Laminate Floor, Pantry

Window Features: Insulated Windows

Cooling: Central Air

Fees & Taxes

Tax Assessed Value: \$388,710

Tax Annual Amount: \$17,075

Tax Year: 2024



Call us now

Phone: (231)730-8781

Email: tuckerbennerteam@gmail.com

Address: 2747 Lakeshore Drive, Twin Lake, MI 49457



School Information

High School District: New Buffalo

Miscellaneous

Road Surface Type: Paved

CrossStreet: Merchant St and Mechanic St

Listing Terms: Cash, Conventional



Call us now

Phone: (231)730-8781

Email: tuckerbennerteam@gmail.com

Address: 2747 Lakeshore Drive, Twin Lake, MI 49457

