

109, N SUMMIT, YPSILANTI, MI, 48197

<https://tuckerbenner.com>

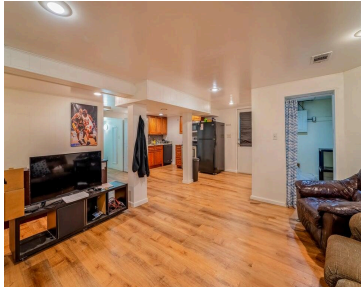
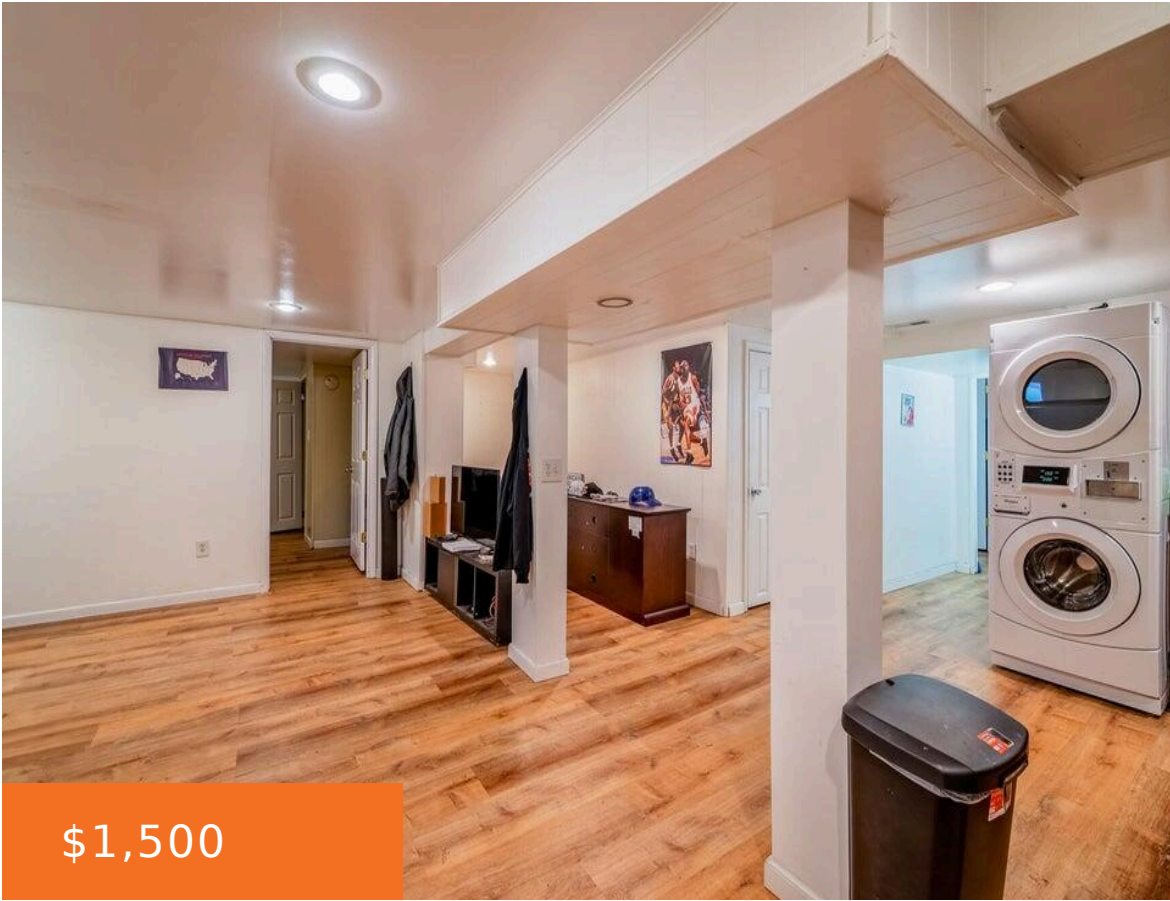

AVAILABLE OCT 1st!! Don't miss out on this beautiful remodeled unit. Comes with your own kitchen, bathroom and laundry located on the lower level. The property has undergone numerous upgrades, including LVT flooring, updated bathroom vanities, showers, toilets, a new roof, newer siding and updated HVAC systems, furnaces, AC, and mini-splits. Within walking distance to [...]

- 2 beds
- 1 bath
- Room
- Residential Lease
- Active
- 1002 sq ft



Basics



Call us now

Phone: (231)730-8781
Email: tuckerbennerteam@gmail.com
Address: 2747 Lakeshore Drive, Twin Lake, MI 49457



Category: Residential Lease

Status: Active

Bathrooms: 1 bath

Lot size: 0.23 sq ft

Lot Size Acres: 0.23 acres

Type: Room

Bedrooms: 2 beds

Area: 1002 sq ft

Bathrooms Full: 1

County: Washtenaw

Building Details

Architectural Style: Other

Heating: Forced Air, Heat Pump

Amenities & Features

Laundry Features: In Unit **Appliances:** Double Oven, Dryer, Disposal, Dishwasher, Microwave, Refrigerator, Washer

Cooling: Wall Unit(s)

School Information

High School District: Ypsilanti

Miscellaneous

CrossStreet: Between Cross & Congress

Owner Pays: Heat, Lawn/Yard Care, Snow Removal, Water

Tenant Pays: A/C, Cable/Satellite, Electricitiy, Housekeeping, Internet Access, WIFI



Call us now

Phone: (231)730-8781

Email: tuckerbennerteam@gmail.com

Address: 2747 Lakeshore Drive, Twin Lake, MI 49457

