

109, WASHINGTON, JACKSON, MI, 49201

<https://tuckerbenner.com>

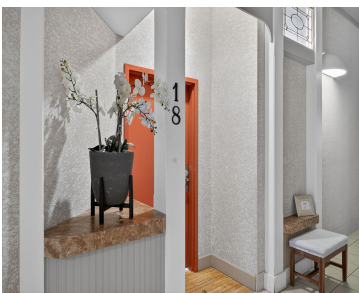

\$199,900



If you are craving luxurious, low-maintenance living w/true lock-&-leave ease, this studio loft is calling your name. Say goodbye to shoveling snow & mowing grass & hello to effortless urban living at Cityview Lofts, an iconic Albert Kahn masterpiece. This space showcases soaring ceilings, beautifully worn hardwood floors, dramatic columns & light-filled atriums that celebrate [...]

- 1 bed
- 2 baths
- Condominium
- Residential
- Active
- 1252 sq ft

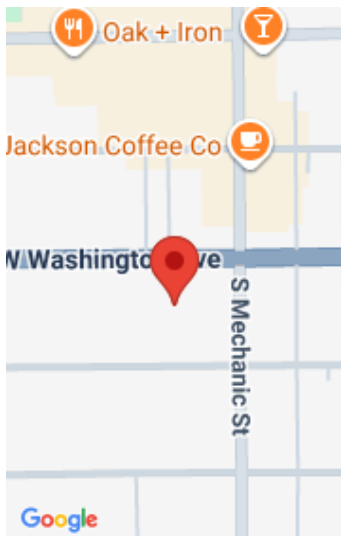

Call us now

Phone: (231)730-8781
Email: tuckerbennerteam@gmail.com
Address: 2747 Lakeshore Drive, Twin Lake, MI 49457

Basics

Category: Residential	Type: Condominium
Status: Active	Bedrooms: 1 bed
Bathrooms: 2 baths	Area: 1252 sq ft
Lot size: 1 sq ft	Year built: 1909
Bathrooms Full: 1	Lot Size Acres: 1 acres
Rooms Total: 6	County: Jackson
Bathrooms Half: 1	

Building Details

Building Area Total: 1252 sq ft	Construction Materials: Brick
Architectural Style: Contemporary, Other	Sewer: Public
Heating: Forced Air	Stories: 1
Basement: Full	

Amenities & Features

Laundry Features: Laundry Room, Main Level	Flooring: Wood
Utilities: Natural Gas Connected	Association Amenities: Meeting Room
Parking Features: Attached	Garage Spaces: 1
WaterSource: Public	Appliances: Double Oven, Microwave, Range, Refrigerator
Interior Features: Ceiling Fan(s), Elevator	Lot Features: Sidewalk
Patio And Porch Features: Terrace	Exterior Features: Balcony
Cooling: Central Air	

Fees & Taxes

Call us now



Tax Assessed Value: \$87,123

Association Fee: \$675

Tax Annual Amount: \$4,520.56

Association Fee Frequency: Monthly

Tax Year: 2025

Association Fee Includes: Other, Water, Trash, Snow Removal, Sewer, Lawn/Yard Care

School Information

High School District: Jackson

Miscellaneous

Road Surface Type: Paved

CrossStreet: Jackson St and Mechanic St

Listing Terms: Cash, FHA, VA Loan, Conventional

Call us now



Phone: (231)730-8781

Email: tuckerbennerteam@gmail.com

Address: 2747 Lakeshore Drive, Twin Lake, MI 49457

