

# 10900, ROUND LAKE, HORTON, MI, 49246

<https://tuckerbenner.com>

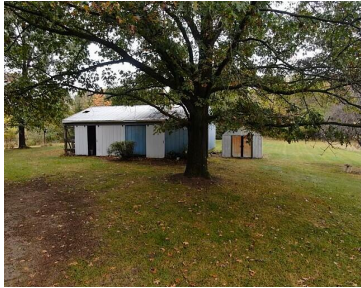

The possibilities are endless for this 4 bdrm; 2 ba Tri-level home that sits on 22 acres of land. You can enjoy the serenity of country living while watching wildlife galore. Yet, you still have quick access to HiWay US-12 for an easy drive to a big city or to pick up something tasty at [...]

- 4 beds
- 2 baths
- Single Family Residence
- Residential
- Active
- 1487 sq ft



## Basics



### Call us now

Phone: (231)730-8781  
Email: [tuckerbennerteam@gmail.com](mailto:tuckerbennerteam@gmail.com)  
Address: 2747 Lakeshore Drive, Twin Lake, MI 49457



**Category:** Residential

**Status:** Active

**Bathrooms:** 2 baths

**Lot size:** 22.03 sq ft

**Bathrooms Full:** 2

**Rooms Total:** 7

**Type:** Single Family Residence

**Bedrooms:** 4 beds

**Area:** 1487 sq ft

**Year built:** 1969

**Lot Size Acres:** 22.03 acres

**County:** Hillsdale

---

## Building Details

**Building Area Total:** 968 sq ft **Construction Materials:** Aluminum Siding, Block

**Architectural Style:** Tri-Level **Sewer:** Septic Tank

**Heating:** Forced Air **Stories:** 3

**Basement:** Partial

---

## Amenities & Features

**Laundry Features:** In Bathroom, Lower Level

**Parking Features:** Garage Door Opener, Detached

**Garage Spaces:** 2

**Appliances:** Washer, Refrigerator, Range, Dryer, Dishwasher

**Lot Features:** Wooded, Wetland Area, Rolling Hills, Ravine

**Exterior Features:** Deck(s), 3 Season Room **Fireplaces Total:** 1

**Utilities:** Phone Connected, Cable Connected

**Fireplace Features:** Family Room, Gas Log

**WaterSource:** Well

**Interior Features:** Ceiling Fan(s), Garage Door Opener, LP Tank Rented, Water Softener/Owned, Pantry

**Window Features:** Screens, Window Treatments

---

## Fees & Taxes

**Tax Assessed Value:** \$87,764

**Tax Year:** 2023

**Tax Annual Amount:** \$2,484



### Call us now

Phone: (231)730-8781

Email: tuckerbennerteam@gmail.com

Address: 2747 Lakeshore Drive, Twin Lake, MI 49457



---

## School Information

**High School District:** Jonesville

---

## Miscellaneous

**Road Surface Type:** Paved

**CrossStreet:** US12 and Round  
Lake Road

**Listing Terms:** Cash, FHA, VA Loan, Rural Development,  
MSHDA, Conventional



### Call us now

Phone: (231)730-8781

Email: [tuckerbennerteam@gmail.com](mailto:tuckerbennerteam@gmail.com)

Address: 2747 Lakeshore Drive, Twin Lake, MI 49457

