

1096, PEARL, BENTON HARBOR, MI, 49022

<https://tuckerbenner.com>

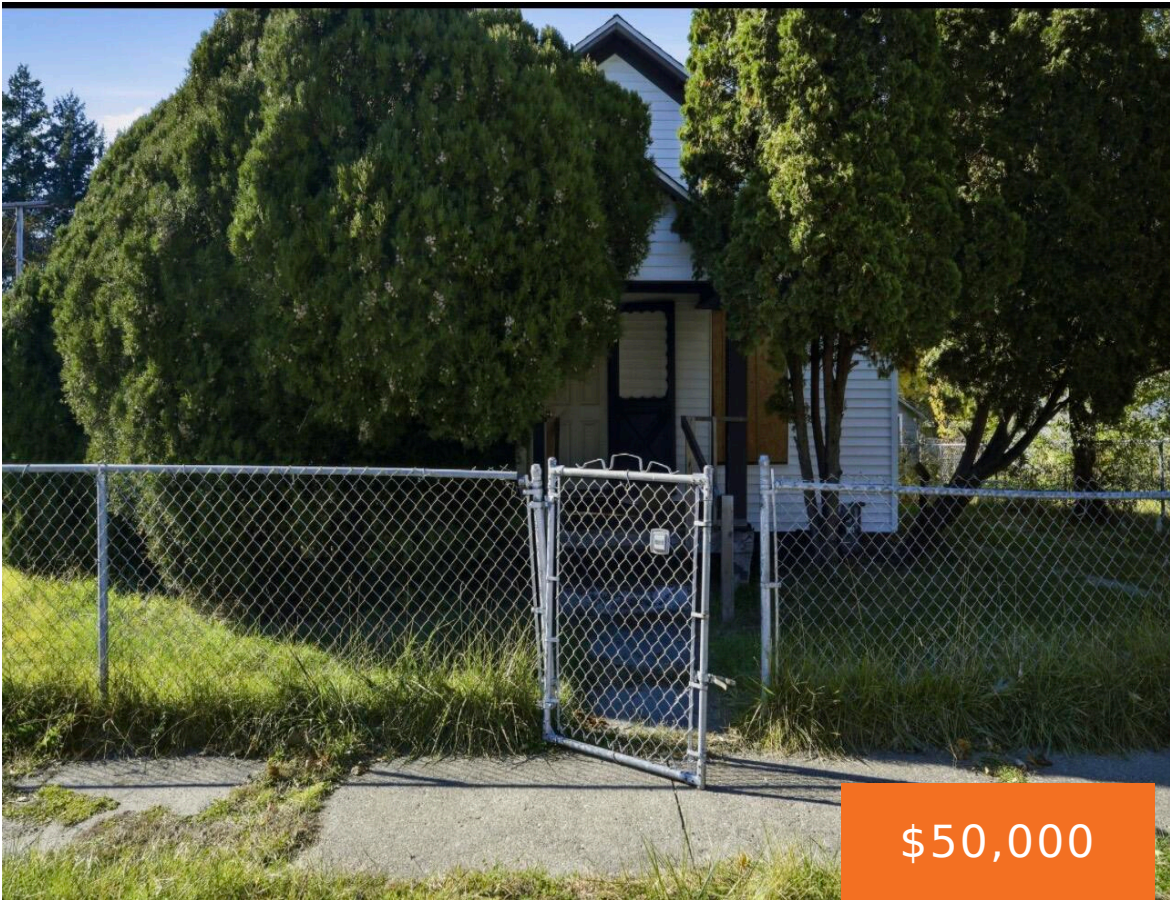

Great investment opportunity! This property features a new roof (2022), new siding (2025), and a new furnace, offering solid updates. Conveniently located near downtown Benton Harbor, schools, and major routes, this home is perfect for rental income or affordable homeownership. With the big-ticket items already taken care of, all that's left is your finishing touch [...]

- 3 beds
- 1 bath
- Single Family Residence
- Residential
- Active
- 890 sq ft

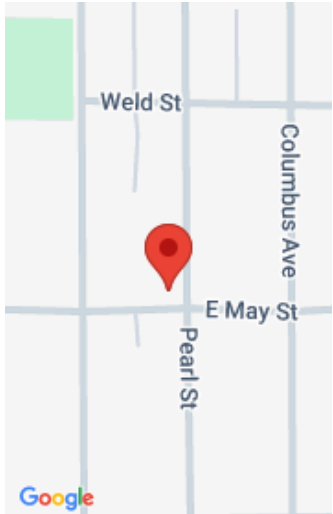

Call us now



Phone: (231)730-8781
Email: tuckerbennerteam@gmail.com
Address: 2747 Lakeshore Drive, Twin Lake, MI 49457



Basics

Category: Residential

Status: Active

Bathrooms: 1 bath

Lot size: 0.11 sq ft

Bathrooms Full: 1

Rooms Total: 6

Type: Single Family Residence

Bedrooms: 3 beds

Area: 890 sq ft

Year built: 1920

Lot Size Acres: 0.11 acres

County: Berrien

Building Details

Building Area Total: 890 sq ft

Architectural Style: Other

Heating: Forced Air

Basement: Michigan Basement

Construction Materials: Vinyl Siding

Sewer: Public

Stories: 1

Amenities & Features

Laundry Features: In Basement

WaterSource: Public

Fees & Taxes

Tax Assessed Value: \$9,461

Tax Year: 2024

Tax Annual Amount: \$1,218

School Information

High School District: Benton Harbor

Call us now



Phone: (231)730-8781

Email: tuckerbennerteam@gmail.com

Address: 2747 Lakeshore Drive, Twin Lake, MI 49457



Miscellaneous

CrossStreet: E. May

Listing Terms: Cash, Conventional

Call us now



Phone: (231)730-8781

Email: tuckerbennerteam@gmail.com

Address: 2747 Lakeshore Drive, Twin Lake, MI 49457

