

10976, DEWEY, MUNITH, MI, 49259

https://tuckerbenner.com

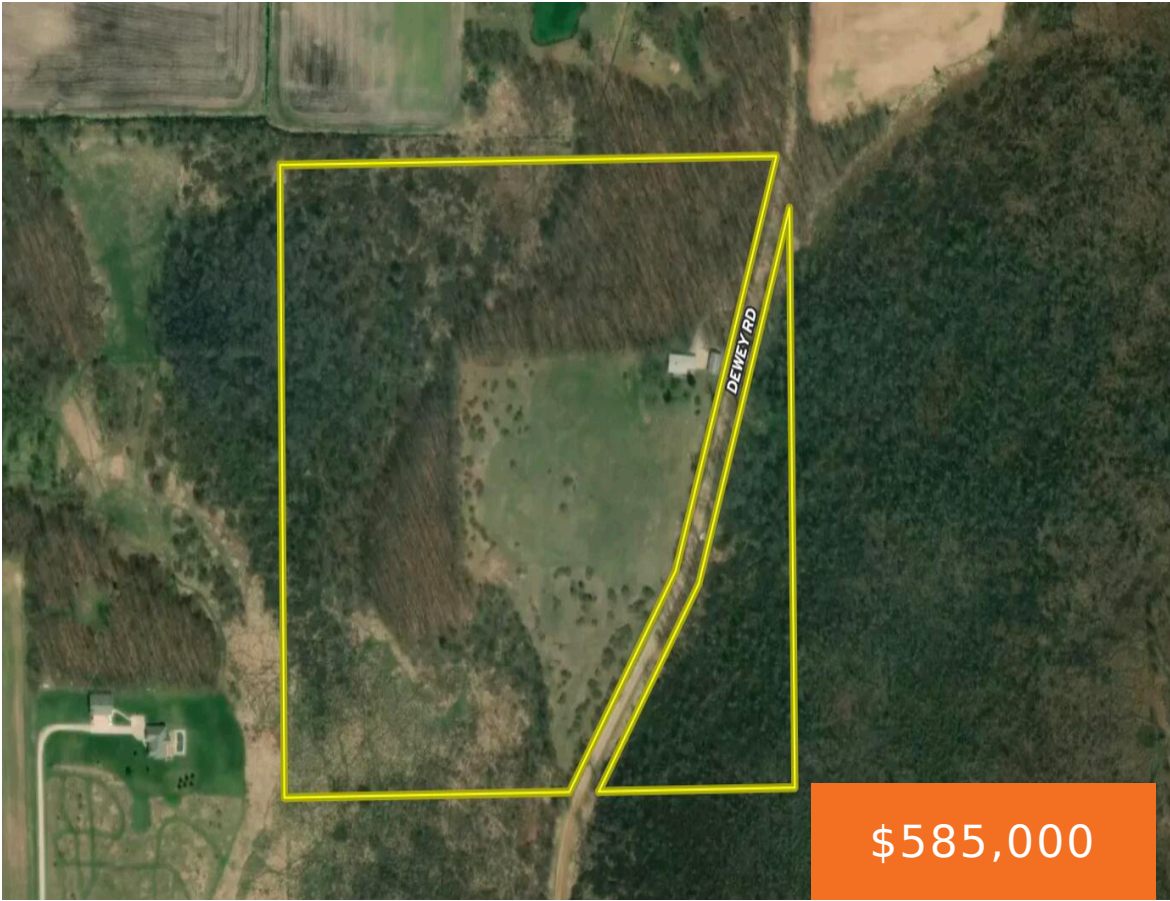

Welcome to your dream property nestled in the heart of Michigan’s picturesque farm country! This stunning modern ranch home features 3 bedrooms and 2 bathrooms, offering the perfect blend of contemporary comfort and serene countryside living in one of the most high density trophy deer counties in Michigan. Set on a private tract with timber [...]

- 3 beds
- 2 baths
- Single Family Residence
- Residential
- Active
- 1492 sq ft



Basics



Call us now

Phone: (231)730-8781
 Email: tuckerbennerteam@gmail.com
 Address: 2747 Lakeshore Drive, Twin Lake, MI 49457



Category: Residential

Status: Active

Bathrooms: 2 baths

Lot size: 40 sq ft

Bathrooms Full: 2

Rooms Total: 5

Type: Single Family Residence

Bedrooms: 3 beds

Area: 1492 sq ft

Year built: 1976

Lot Size Acres: 40 acres

County: Jackson

Building Details

Building Area Total: 1492 sq ft

Architectural Style: Ranch

Heating: Propane, Forced Air, Wood

Basement: Full

Construction Materials: Brick

Sewer: Septic System

Stories: 1

Amenities & Features

Laundry Features: Other

Fireplace Features: Wood Burning

WaterSource: Well

Exterior Features: Porch(es), Deck(s)

Parking Features: Driveway, Gravel

Garage Spaces: 2

Interior Features: Wood Floor

Cooling: Central Air

Fees & Taxes

Tax Assessed Value: \$151,025

Tax Annual Amount: \$4,492.41

Tax Year: 2023

School Information

High School District: Stockbridge



Call us now

Phone: (231)730-8781

Email: tuckerbennerteam@gmail.com

Address: 2747 Lakeshore Drive, Twin Lake, MI 49457



Miscellaneous

CrossStreet: Territorial/Dewey

Listing Terms: Cash, Conventional



Call us now

Phone: (231)730-8781

Email: tuckerbennerteam@gmail.com

Address: 2747 Lakeshore Drive, Twin Lake, MI 49457

