

# 1098210976, BEECH, PLAINWELL, MI, 49080

<https://tuckerbenner.com>

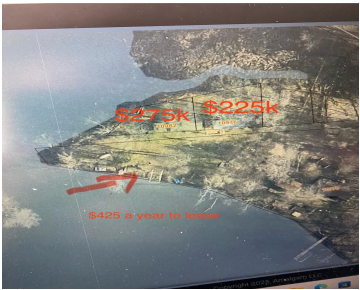
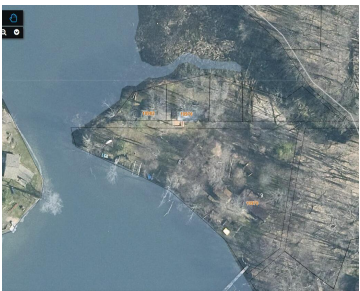

Combined listing for 10982 + 10976 Beech Island, Plainwell MI. 2 furnished cottages on the desired Pine Lake! A dedicated dock and parking make island life a breeze.

- 1 bed
- 1 bath
- Single Family Residence
- Residential
- Active
- 756 sq ft

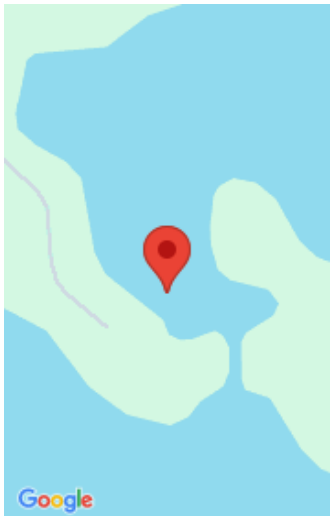

## Call us now



Phone: (231)730-8781  
Email: [tuckerbennerteam@gmail.com](mailto:tuckerbennerteam@gmail.com)  
Address: 2747 Lakeshore Drive, Twin Lake, MI 49457



# Basics

<b>Category:</b> Residential	<b>Type:</b> Single Family Residence
<b>Status:</b> Active	<b>Bedrooms:</b> 1 bed
<b>Bathrooms:</b> 1 bath	<b>Area:</b> 756 sq ft
<b>Lot size:</b> 0.2 sq ft	<b>Year built:</b> 1911
<b>Bathrooms Full:</b> 1	<b>Lot Size Acres:</b> 0.2 acres
<b>Rooms Total:</b> 8	<b>County:</b> Barry

# Building Details

<b>Building Area Total:</b> 756 sq ft	<b>Construction Materials:</b> Vinyl Siding
<b>Architectural Style:</b> Cabin	<b>Sewer:</b> Public
<b>Heating:</b> Baseboard	<b>Stories:</b> 1
<b>Roof:</b> Composition	<b>Basement:</b> Crawl Space, Slab

# Amenities & Features

<b>Laundry Features:</b> None	<b>Flooring:</b> Carpet
<b>Utilities:</b> Phone Available, Electricity Available	<b>Waterfront Features:</b> Lake
<b>WaterSource:</b> Well	<b>Appliances:</b> Microwave, Oven, Refrigerator
<b>Interior Features:</b> Ceiling Fan(s)	<b>Lot Features:</b> Wooded
<b>Window Features:</b> Screens, Insulated Windows, Window Treatments	<b>Patio And Porch Features:</b> Deck, Porch(es)
<b>Cooling:</b> Window Unit(s)	

# Fees & Taxes

## Call us now

**Tax Assessed Value:** \$39,564

**Association Fee:** \$400

**Tax Annual Amount:** \$2,988.05

**Association Fee Frequency:** Annually

**Tax Year:** 2024

School Information

**High School District:** Delton-Kellogg

Miscellaneous

**CrossStreet:** Island

**Listing Terms:** Other, Cash

Call us now