

1099, FRANCIS, MUSKEGON, MI, 49442

<https://tuckerbenner.com>

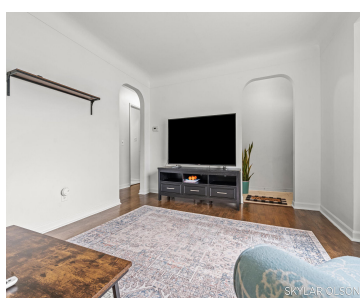

Welcome to 1099 Francis Ave...where charm, function, and location come together. This well-maintained home offers a comfortable and inviting layout with bright living spaces and thoughtful updates throughout. The main level flows seamlessly, creating an ideal space for both everyday living and entertaining. Upstairs features one spacious bedroom, offering a private retreat with plenty of [...]

- 3 beds
- 2 baths
- Single Family Residence
- Residential
- Active
- 970 sq ft

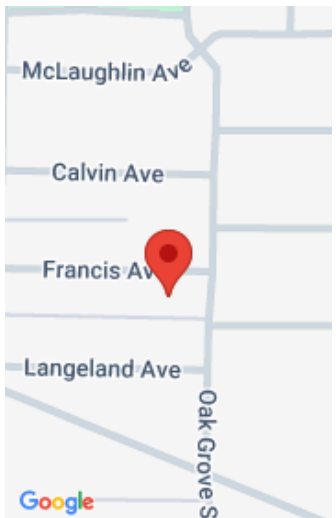

Call us now

Phone: (231)730-8781
Email: tuckerbennerteam@gmail.com
Address: 2747 Lakeshore Drive, Twin Lake, MI 49457



Basics

Category: Residential

Status: Active

Bathrooms: 2 baths

Lot size: 0.17 sq ft

Bathrooms Full: 1

Rooms Total: 6

Bathrooms Half: 1

Type: Single Family Residence

Bedrooms: 3 beds

Area: 970 sq ft

Year built: 1948

Lot Size Acres: 0.17 acres

County: Muskegon

Building Details

Building Area Total: 970 sq ft

Architectural Style: Cape Cod

Heating: Forced Air

Roof: Composition

Construction Materials: Vinyl Siding

Sewer: Public

Stories: 2

Basement: Full

Amenities & Features

Laundry Features: In Basement

Fencing: Fenced Back

Garage Spaces: 1

Appliances: Dishwasher, Dryer, Microwave, Oven, Range, Refrigerator, Washer

Patio And Porch Features: Patio

Utilities: Natural Gas Connected, Cable Connected

Parking Features: Detached

WaterSource: Public

Interior Features: Garage Door Opener, Eat-in Kitchen

Cooling: Central Air

Fees & Taxes

Call us now



Phone: (231)730-8781

Email: tuckerbennerteam@gmail.com

Address: 2747 Lakeshore Drive, Twin Lake, MI 49457



Tax Assessed Value: \$56,040

Tax Year: 2025

Tax Annual Amount: \$2,026

School Information

High School District: Muskegon

Miscellaneous

Road Surface Type: Paved

CrossStreet: Madison St & Oak Grove St

Listing Terms: Cash, FHA, MSHDA, Conventional

Call us now



Phone: (231)730-8781

Email: tuckerbennerteam@gmail.com

Address: 2747 Lakeshore Drive, Twin Lake, MI 49457

