

1099, GORDON, MUSKEGON, MI, 49442

<https://tuckerbenner.com>

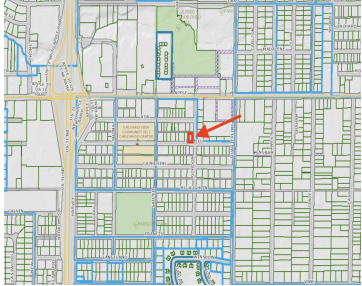

Besteman Pr \$264,900

Large, solid building and a great location just off Apple Ave on Gordon St in Muskegon Township! US 31 and Apple Ave makes this an easy commute for many. This former service shop/tire store has 5,016 sq ft, two stories, three overhead doors, 0.28 acres of land, and other various features that may be perfect [...]

- 0 baths
- Business
- Commercial Sale
- Active

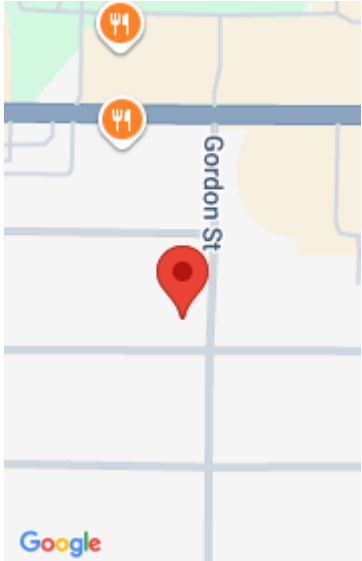

Call us now

Phone: (231)730-8781
Email: tuckerbennerteam@gmail.com
Address: 2747 Lakeshore Drive, Twin Lake, MI 49457



Basics

Category: Commercial Sale **Type:** Business

Status: Active

Bathrooms: 0 baths

Lot size: 0.28 sq ft

Year built: 1937

Lot Size Acres: 0.28 acres **Business Type:** Other, Auto Service, Professional/Office, Professional Service, Retail

County: Muskegon

Building Details

Building Area Total: 5016 sq ft

Number Of Units Total: 1

Construction Materials: Aluminum Siding, Brick

Sewer: Public Sewer

Heating: Forced Air

StoriesTotal: 2

Building Features: Over Head Crane

Number Of Buildings: 1

Amenities & Features

Inclusions: Real Estate, Equipment

Utilities: Phone Available, Natural Gas Available, Electricity Available, Cable Available, Natural Gas Connected, Electricity Connected, Water Available, Sewer Available, Broadband, Extra Well

WaterSource: Public

Fees & Taxes

Tax Assessed Value: \$30,208

Tax Year: 2024

Tax Annual Amount: \$1,740

School Information

Call us now



Phone: (231)730-8781

Email: tuckerbennerteam@gmail.com

Address: 2747 Lakeshore Drive, Twin Lake, MI 49457



High School District: Orchard View

Miscellaneous

Road Surface Type: Paved

CrossStreet: Ada & Isabella

Listing Terms: Conventional, Cash

Call us now



Phone: (231)730-8781

Email: tuckerbennerteam@gmail.com

Address: 2747 Lakeshore Drive, Twin Lake, MI 49457

