

11, ASHLEY, EDWARDSBURG, MI, 49112

<https://tuckerbenner.com>

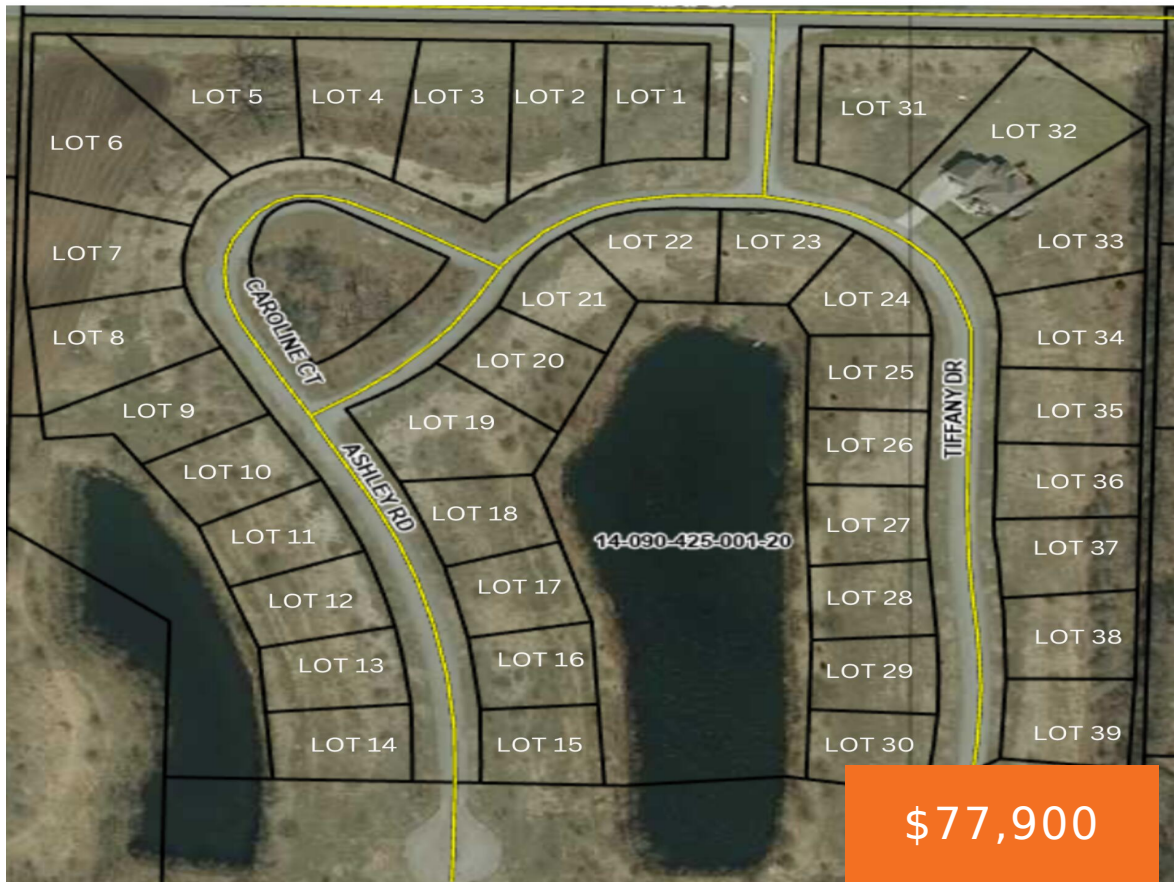

Frontage on small "Lake Everett" with serene views. Possible usage for paddle board, kayak, or fishing. Buildable lot in Michiana Shores Development. Infrastructure has been laid throughout the development. There is a total of 39 lots, 37 are currently on the market, 1 has existing home, another lot currently under construction.

- 0 baths
- Lot
- Land
- Active

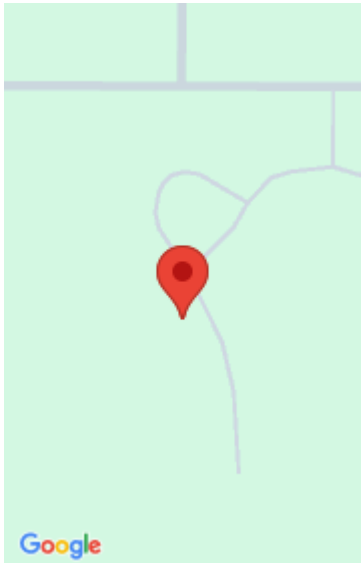

Call us now



Phone: (231)730-8781
Email: tuckerbennerteam@gmail.com
Address: 2747 Lakeshore Drive, Twin Lake, MI 49457



Basics

Category: Land

Status: Active

Lot size: 0.31 sq ft

County: Cass

Type: Lot

Bathrooms: 0 baths

Lot Size Acres: 0.31 acres

Amenities & Features

Waterfront Features: No Wake, Private Frontage, Pond

Fees & Taxes

Tax Assessed Value: \$5,257

Tax Year: 2022

Tax Annual Amount: \$233

School Information

High School District: Edwardsburg

Miscellaneous

CrossStreet: Tiffany Dr

Listing Terms: Cash, Conventional

Call us now



Phone: (231)730-8781

Email: tuckerbennerteam@gmail.com

Address: 2747 Lakeshore Drive, Twin Lake, MI 49457

