

110, CLINTON, SOUTH HAVEN, MI, 49090

<https://tuckerbenner.com>

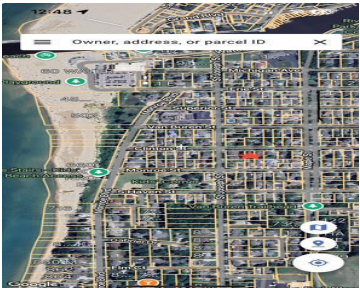
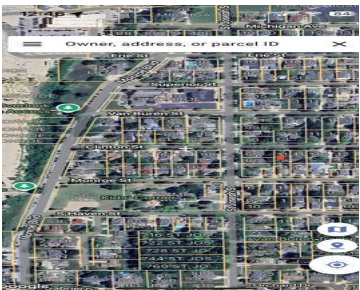

Rare South Haven Find – Prime Location with Lake Views Just one block from Lake Michigan and the beloved Kids’ Corner Playground, this property offers a prime location with peekaboo lake views and sunsets from the front porch. Walkable to downtown South Haven’s shops, dining, and beaches, it’s the perfect spot for enjoying lake life. [...]

- 5 beds
- 2 baths
- Single Family Residence
- Residential
- Active
- 1600 sq ft

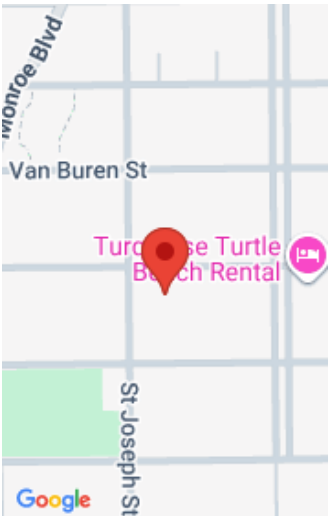

Call us now

Phone: (231)730-8781
Email: tuckerbennerteam@gmail.com
Address: 2747 Lakeshore Drive, Twin Lake, MI 49457

Basics

Category: Residential

Status: Active

Bathrooms: 2 baths

Lot size: 0.14 sq ft

Bathrooms Full: 2

Rooms Total: 4

Type: Single Family Residence

Bedrooms: 5 beds

Area: 1600 sq ft

Year built: 1930

Lot Size Acres: 0.14 acres

County: Van Buren

Building Details

Building Area Total: 1600 sq ft

Architectural Style: Farmhouse, Traditional

Heating: Forced Air

Roof: Shingle

Construction Materials: Wood Siding

Sewer: Public

Stories: 2

Basement: Full, Michigan Basement

Amenities & Features

Laundry Features: None

Utilities: Natural Gas Available, Electricity Available, Natural Gas Connected, Cable Connected, High-Speed Internet

Parking Features: Garage Faces Front

Garage Spaces: 1

WaterSource: Public

Lot Features: Level, Recreational, Sidewalk

Fees & Taxes

Tax Assessed Value: \$136,110

Tax Year: 2025

Tax Annual Amount: \$5,700

Call us now



School Information

High School District: South Haven

Miscellaneous

Road Surface Type: Paved

CrossStreet: St. Joseph and clinton

Listing Terms: Cash, Conventional

Call us now