

110, RIVERSIDE, HART, MI, 49420

<https://tuckerbenner.com>



\$270,000

Spacious home on an oversized lot with waterfront access to Russell Creek! Features two large kitchens, two three-season rooms, and an oversized main-floor primary suite with attached bath. The perfect home for entertaining and everyday comfort. Recent upgrades include a new roof and water heater. Ready for your personal touch!

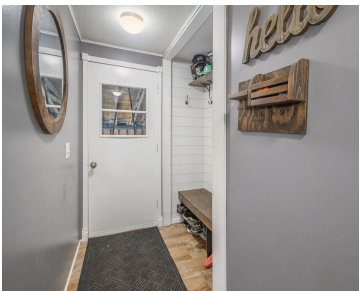

- 3 beds
- 3 baths
- Single Family Residence
- Residential
- Active
- 2580 sq ft



Call us now

Phone: (231)730-8781

Email: tuckerbennerteam@gmail.com

Address: 2747 Lakeshore Drive, Twin Lake, MI 49457

Basics

Category: Residential

Status: Active

Bathrooms: 3 baths

Lot size: 0.47 sq ft

Bathrooms Full: 2

Rooms Total: 6

Bathrooms Half: 1

Type: Single Family Residence

Bedrooms: 3 beds

Area: 2580 sq ft

Year built: 1969

Lot Size Acres: 0.47 acres

County: Oceana

Building Details

Building Area Total: 1290 sq ft

Architectural Style: Other

Heating: Forced Air

Roof: Composition

Construction Materials: Vinyl Siding

Sewer: Public

Stories: 2

Basement: Full, Walk-Out Access

Amenities & Features

Laundry Features: Main Level

Waterfront Features: Stream/Creek

Garage Spaces: 2

Patio And Porch Features: 3 Season Room, Patio, Porch(es)

Parking Features: Attached

Fireplace Features: Family Room

WaterSource: Public

Fees & Taxes

Tax Assessed Value: \$74,481

Tax Year: 2024

Tax Annual Amount: \$3,116.09

Call us now

School Information

High School District: Hart

Miscellaneous

CrossStreet: Gwen St **Listing Terms:** Cash, FHA, VA Loan, Conventional

Call us now