

# 110, SAVIDGE, SPRING LAKE, MI, 49456

<https://tuckerbenner.com>

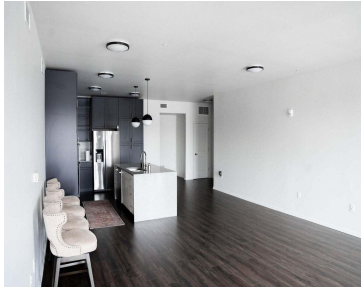

Welcome to Epicurean Village! Located in the Village of Spring Lake this second floor residential condominium features 1,313 sf, with 3 bed and 2 baths. Quality Constructed with the finest materials in all exterior and common areas. Each unit comes fully applianced and has stunning finishes. All units share community rooftop deck. Call today to [...]

- 3 beds
- 2 baths
- Condominium
- Residential Lease
- Active
- 1313 sq ft



## Basics



### Call us now

Phone: (231)730-8781  
Email: [tuckerbennerteam@gmail.com](mailto:tuckerbennerteam@gmail.com)  
Address: 2747 Lakeshore Drive, Twin Lake, MI 49457



**Category:** Residential Lease

**Status:** Active

**Bathrooms:** 2 baths

**Lot size:** 0 sq ft

**Lot Size Acres:** 0 acres

**Type:** Condominium

**Bedrooms:** 3 beds

**Area:** 1313 sq ft

**Bathrooms Full:** 2

**County:** Ottawa

---

## Building Details

**Architectural Style:** Contemporary

**Heating:** Forced Air, Natural Gas

---

## Amenities & Features

**Laundry Features:** Main Level **Appliances:** Gas Range, Dryer, Microwave, Refrigerator, Washer

**Cooling:** Central Air

---

## School Information

**High School District:** Spring Lake

---

## Miscellaneous

**CrossStreet:** S Jackson St & S Buchanan St

**Owner Pays:** Snow Removal

**Tenant Pays:** A/C, Cable/Satellite, Electricitiy, Heat, Sewer, Water, WIFI



### Call us now

Phone: (231)730-8781

Email: tuckerbennerteam@gmail.com

Address: 2747 Lakeshore Drive, Twin Lake, MI 49457

