

110, SAVIDGE, SPRING LAKE, MI, 49456

<https://tuckerbenner.com>

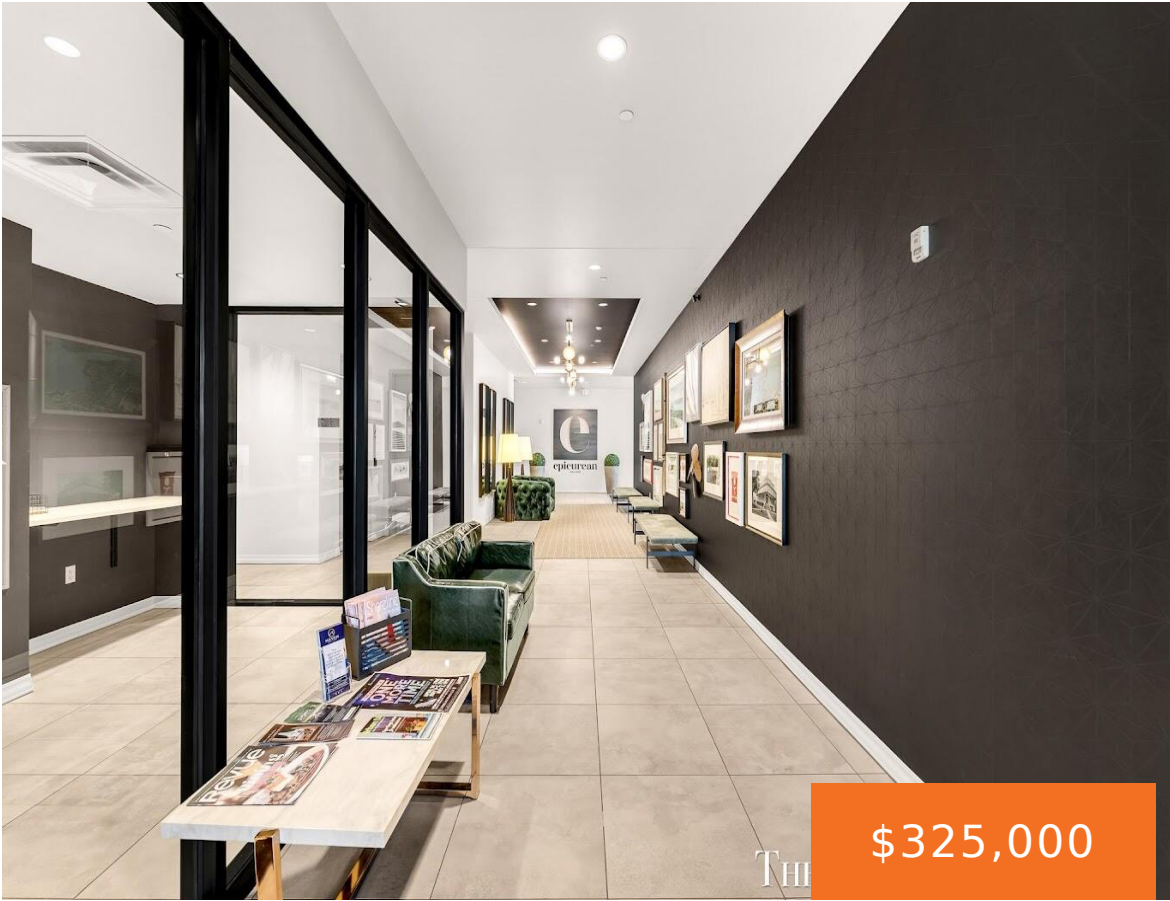

\$325,000

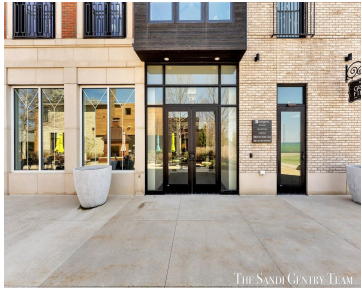

Welcome to Epicurean Village, where modern design meets effortless, low-maintenance living in the heart of downtown Spring Lake. This beautifully appointed one-bedroom, one-bath condo offers an open-concept layout filled with natural light and thoughtfully designed spaces. The spacious kitchen is a true focal point, featuring a striking quartz waterfall island, stainless steel appliances, and ample [...]

- 1 bed
- 1 bath
- Condominium
- Residential
- Active
- 764 sq ft



Basics

Call us now

Phone: (231)730-8781
 Email: tuckerbennerteam@gmail.com
 Address: 2747 Lakeshore Drive, Twin Lake, MI 49457



Category: Residential

Status: Active

Bathrooms: 1 bath

Year built: 2020

Lot Size Acres: 0 acres

County: Ottawa

Type: Condominium

Bedrooms: 1 bed

Area: 764 sq ft

Bathrooms Full: 1

Rooms Total: 5

Building Details

Building Area Total: 764 sq ft

Architectural Style: Contemporary

Heating: Forced Air

Basement: Full

Construction Materials: Brick, Stone

Sewer: Public

Stories: 1

Amenities & Features

Laundry Features: In Unit, Laundry Room

Association Amenities: Laundry, Pets Allowed, Restaurant/Bar, Other

Appliances: Built-In Electric Oven, Cooktop, Dryer, Microwave, Refrigerator, Washer

Patio And Porch Features: Deck

Cooling: Central Air

Flooring: Vinyl

WaterSource: Public

Interior Features: Ceiling Fan(s), Eat-in Kitchen

Exterior Features: Other

Fees & Taxes

Association Fee Frequency: Monthly

Tax Year: 2025

Association Fee: \$445

School Information

Call us now



Phone: (231)730-8781

Email: tuckerbennerteam@gmail.com

Address: 2747 Lakeshore Drive, Twin Lake, MI 49457



High School District: Spring Lake

Miscellaneous

Road Surface Type: Paved

CrossStreet: Jackson & Buchanan

Listing Terms: Cash, Conventional

Call us now



Phone: (231)730-8781

Email: tuckerbennerteam@gmail.com

Address: 2747 Lakeshore Drive, Twin Lake, MI 49457

