110, SAVIDGE, SPRING LAKE, MI, 49456

https://tuckerbenner.com

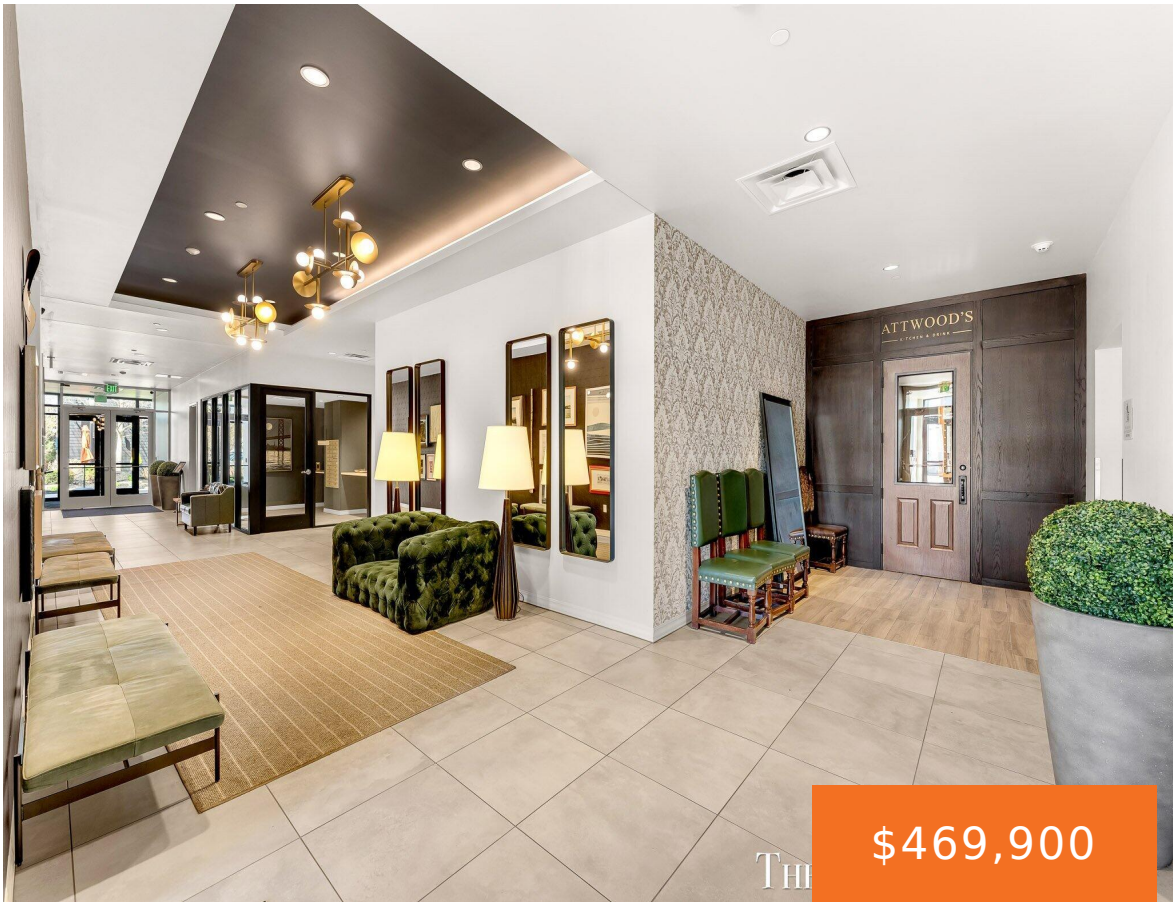







$469,900

Welcome to Unit 302 at Epicurean Village–one of the premier residences within this sought-after mixed-use development in the heart of Spring Lake. Showcasing some of the best views in the building, this beautifully designed condominium overlooks both the cityscape and the charming courtyard through oversized European-inspired windows that fill the room with natural light. This […]

- 1 bed
- 2 baths
- Condominium
- Residential
- Active
- 1100 sq ft

Basics

Call us now

Phone: (231)730-8781
Email: tuckerbennerteam@gmail.com
Address: 2747 Lakeshore Drive, Twin Lake, MI 49457

Category: Residential

Status: Active

Bathrooms: 2 baths

Year built: 2020

Lot Size Acres: 0 acres

County: Ottawa

Type: Condominium

Bedrooms: 1 bed

Area: 1100 sq ft

Bathrooms Full: 2

Rooms Total: 6

Building Details

Building Area Total: 1100 sq ft

Architectural Style: Contemporary

Heating: Forced Air

Basement: Full

Construction Materials: Brick, Stone

Sewer: Public

Stories: 1

Amenities & Features

Laundry Features: In Unit

Association Amenities: Laundry, Pets Allowed, Restaurant/Bar, Other

Appliances: Cooktop, Microwave, Oven, Refrigerator

Patio And Porch Features: Deck

Cooling: Central Air

Flooring: Vinyl

WaterSource: Public

Interior Features: Ceiling Fan(s), Center Island, Pantry

Exterior Features: Other

Fees & Taxes

Association Fee Frequency: Monthly

Tax Year: 2025

Association Fee: $445

School Information

Call us now

Phone: (231)730-8781

Email: tuckerbennerteam@gmail.com

Address: 2747 Lakeshore Drive, Twin Lake, MI 49457

High School District: Spring Lake

Miscellaneous

Road Surface Type: Paved

CrossStreet: Jackson & Buchanan

Listing Terms: Cash, Conventional

Call us now

Phone: (231)730-8781
Email: tuckerbennerteam@gmail.com
Address: 2747 Lakeshore Drive, Twin Lake, MI 49457