

110, WALNUT WOODS, PLAINWELL, MI, 49080

<https://tuckerbenner.com>

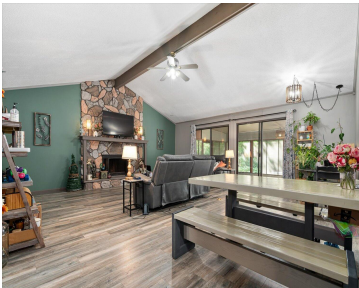

\$309,900



Welcome to this beautifully maintained 5-bedroom, 2-bathroom home in the desirable Plainwell School District! Featuring vaulted ceilings and a cozy wood-burning fireplace, the main living room offers a warm and inviting space to relax. Updated laminate flooring flows throughout the living room, dining room, and hallway, giving the home a fresh, modern feel. Enjoy the [...]

- 5 beds
- 2 baths
- Single Family Residence
- Residential
- Active
- 1524 sq ft

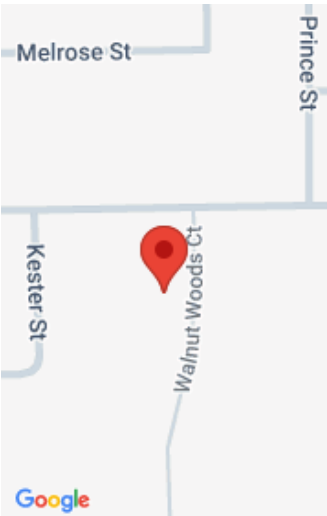

Basics

Category: Residential	Type: Single Family Residence
Status: Active	Bedrooms: 5 beds
Bathrooms: 2 baths	Area: 1524 sq ft
Lot size: 0.39 sq ft	Year built: 1978
Bathrooms Full: 2	Lot Size Acres: 0.39 acres
Rooms Total: 7	County: Allegan

Building Details

Building Area Total: 1524 sq ft	Construction Materials: Stone, Vinyl Siding
Architectural Style: Ranch	Sewer: Public
Heating: Forced Air	Stories: 1
Roof: Composition	Basement: Full

Amenities & Features

Laundry Features: Main Level	Pool Features: In Ground
Flooring: Laminate	Utilities: Phone Available, Natural Gas Available, Electricity Available, Cable Connected
Fencing: Fenced Back	Parking Features: Garage Faces Front, Garage Door Opener, Attached
Fireplace Features: Living Room, Wood Burning	Garage Spaces: 2
WaterSource: Public	Appliances: Dishwasher, Disposal, Dryer, Microwave, Range, Refrigerator, Washer
Interior Features: Garage Door Opener, Eat-in Kitchen, Pantry	Lot Features: Level
Patio And Porch Features: 3 Season Room, Porch(es)	Fireplaces Total: 1
Cooling: Central Air	

Call us now



Fees & Taxes

Tax Assessed Value: \$110,730
Tax Annual Amount: \$5,214

Tax Year: 2024



School Information

High School District: Plainwell



Miscellaneous

Road Surface Type: Paved
Listing Terms: Cash, FHA, VA Loan, MSHDA, Conventional

CrossStreet: Bridge St.

Call us now



Phone: (231)730-8781
Email: tuckerbennerteam@gmail.com
Address: 2747 Lakeshore Drive, Twin Lake, MI 49457

