

1100, BARD, MUSKEGON, MI, 49445

<https://tuckerbenner.com>

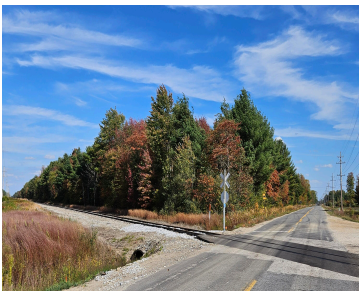

Tucked within the serene seclusion of mature hardwood and conifer trees, this expansive private 9.49-acre plot provides an idyllic canvas for crafting your dream woodland retreat. Situated within the beloved Reeths-Puffer School District, this location would be an ideal private location for anyone looking to build their forever home. With ample space for indulging in [...]

- 0 baths
- Acreage
- Land
- Active



Call us now

Phone: (231)730-8781
Email: tuckerbennerteam@gmail.com
Address: 2747 Lakeshore Drive, Twin Lake, MI 49457

Basics

Category: Land

Status: Active

Lot size: 9.49 sq ft

County: Muskegon

Type: Acreage

Bathrooms: 0 baths

Lot Size Acres: 9.49 acres

Amenities & Features

Utilities: Electricity Available, Phone Connected, Phone Available

Fees & Taxes

Tax Assessed Value: \$104,988

Tax Year: 2025

Tax Annual Amount: \$2,500

School Information

High School District: Reeths-Puffer

Miscellaneous

CrossStreet: Holton Rd. & Beattie Rd.

Listing Terms: Cash, FHA, VA Loan, Conventional

Call us now