

1102, CARRIAGE PASS, BYRON CENTER, MI, 49315

<https://tuckerbenner.com>

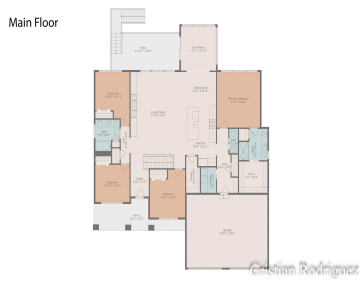

\$625,000



Welcome to 1102 Carriage Pass Ct. Built in 2023, ranch home sits on a quiet cul-de-sac in a highly desirable Byron Center school district neighborhood. Step inside to discover an open-concept main floor with vaulted ceilings, spacious living areas, tile fireplace, LVP flooring and tons of natural light. The kitchen includes a large central island, [...]

- 5 beds
- 4 baths
- Single Family Residence
- Residential
- Active
- 3592 sq ft



Basics

Category: Residential	Type: Single Family Residence
Status: Active	Bedrooms: 5 beds
Bathrooms: 4 baths	Area: 3592 sq ft
Lot size: 0.28 sq ft	Year built: 2023
Bathrooms Full: 3	Lot Size Acres: 0.28 acres
Rooms Total: 15	County: Kent
Bathrooms Half: 1	

Building Details

Building Area Total: 2086 sq ft	Construction Materials: Stone, Vinyl Siding
Architectural Style: Ranch	Sewer: Public
Heating: Forced Air	Stories: 1
Roof: Asphalt, Shingle	Basement: Full, Walk-Out Access

Amenities & Features

Laundry Features: Laundry Room, Main Level	Parking Features: Attached
Fireplace Features: Living Room	Garage Spaces: 3
WaterSource: Public	Interior Features: Center Island
Lot Features: Cul-De-Sac	Fireplaces Total: 1

Fees & Taxes

Tax Assessed Value: \$293,600	Association Fee Frequency: Annually
Association Fee: \$475	Tax Year: 2024
Tax Annual Amount: \$8,969.86	

Call us now



School Information

High School District: Byron Center

Miscellaneous

CrossStreet: 84th st and Eastern **Listing Terms:** Cash, FHA, MSHDA, Conventional

Call us now