

1102, CROSS, YPSILANTI, MI, 48197

<https://tuckerbenner.com>

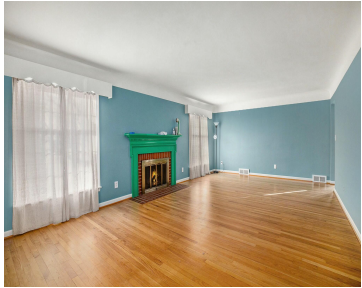

Spacious turn key 2366 square foot, 4 bedroom 2 full bath home is ready to go. Highlights include an updated kitchen, stunning hardwood throughout, large dining room with wide picture window and great view of the park like back yard. First floor full bath and bedroom offer tremendous convenience for all ages. Formal dining room [...]

- 4 beds
- 2 baths
- Single Family Residence
- Residential
- Active
- 2366 sq ft



Basics



Call us now

Phone: (231)730-8781
Email: tuckerbennerteam@gmail.com
Address: 2747 Lakeshore Drive, Twin Lake, MI 49457



Category: Residential

Status: Active

Bathrooms: 2 baths

Lot size: 0.25 sq ft

Bathrooms Full: 2

Rooms Total: 7

Type: Single Family Residence

Bedrooms: 4 beds

Area: 2366 sq ft

Year built: 1951

Lot Size Acres: 0.25 acres

County: Washtenaw

Building Details

Building Area Total: 2366 sq ft **Construction Materials:** Aluminum Siding, Brick

Architectural Style: Colonial **Sewer:** Public Sewer

Heating: Forced Air **Stories:** 2

Basement: Full

Amenities & Features

Laundry Features: In Basement, Lower Level

Fireplace Features: Den, Wood Burning

WaterSource: Public

Interior Features: Ceiling Fan(s), Garage Door Opener, Wood Floor, Pantry

Exterior Features: Porch(es)

Cooling: Central Air

Parking Features: Garage Door Opener, Detached

Garage Spaces: 1.5

Appliances: Refrigerator, Oven, Dishwasher

Window Features: Insulated Windows

Fireplaces Total: 1

Fees & Taxes

Tax Assessed Value: \$179,655

Tax Year: 2024

Tax Annual Amount: \$10,983



Call us now

Phone: (231)730-8781

Email: tuckerbennerteam@gmail.com

Address: 2747 Lakeshore Drive, Twin Lake, MI 49457



School Information

High School District: Ypsilanti

Miscellaneous

Road Surface Type: Paved

CrossStreet: W. Cross & S. of Washtenaw

Listing Terms: Cash, FHA, VA Loan, Conventional



Call us now

Phone: (231)730-8781

Email: tuckerbennerteam@gmail.com

Address: 2747 Lakeshore Drive, Twin Lake, MI 49457

