

11022, 56TH, ALLENDALE, MI, 49401

<https://tuckerbenner.com>

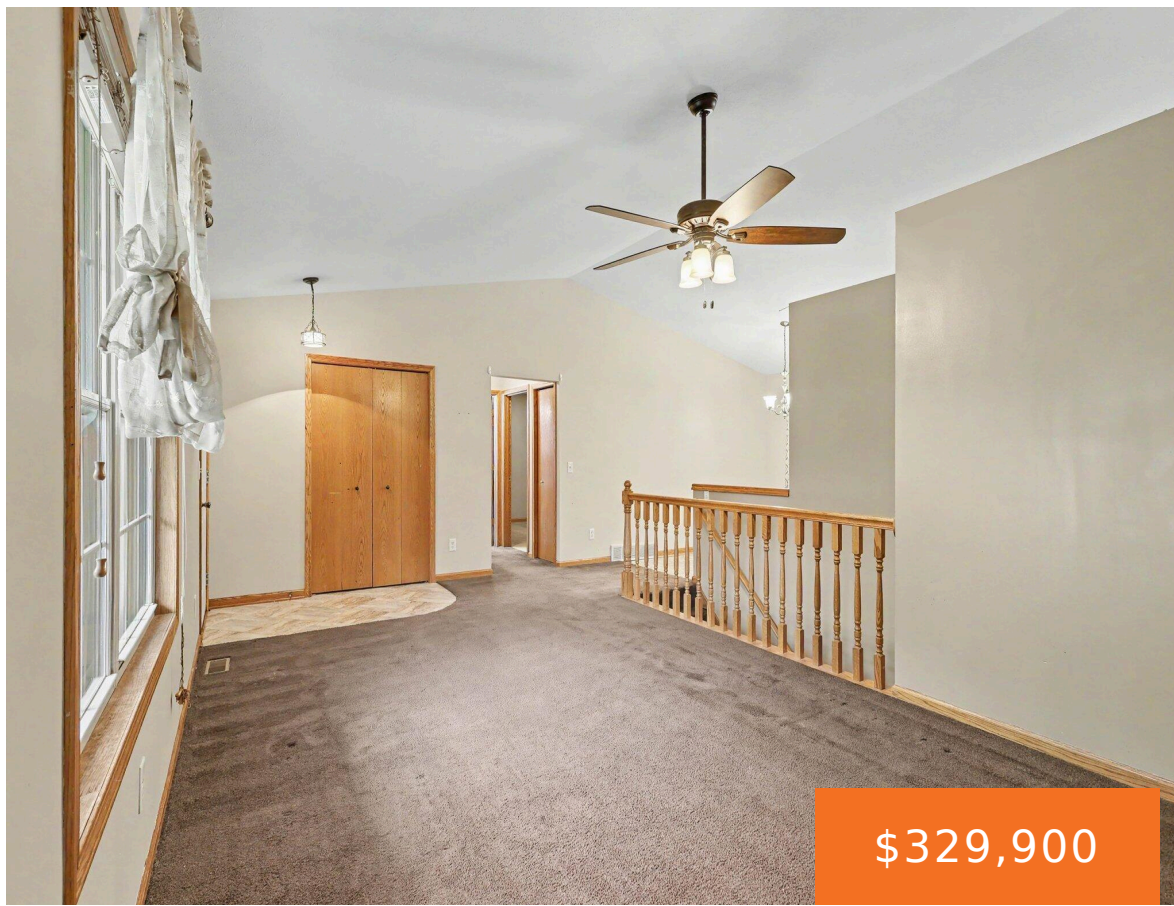

\$329,900



Don't miss this wonderful opportunity to own a charming ranch in the heart of Allendale! Offering 3 bedrooms, 2 full baths, and a comfortable, functional layout, this home is perfectly situated just minutes from GVSU, schools, parks, shopping, dining, and everything Allendale has to offer. This home provides the perfect canvas to make it your [...]

- 3 beds
- 2 baths
- Single Family Residence
- Residential
- Active
- 1054 sq ft



Basics

Call us now



Phone: (231)730-8781
Email: tuckerbennerteam@gmail.com
Address: 2747 Lakeshore Drive, Twin Lake, MI 49457



Category: Residential

Status: Active

Bathrooms: 2 baths

Lot size: 0.24 sq ft

Bathrooms Full: 2

Rooms Total: 5

Type: Single Family Residence

Bedrooms: 3 beds

Area: 1054 sq ft

Year built: 1996

Lot Size Acres: 0.24 acres

County: Ottawa

Building Details

Building Area Total: 1054 sq ft

Architectural Style: Ranch

Heating: Forced Air

Roof: Composition

Construction Materials: Vinyl Siding

Sewer: Public

Stories: 1

Basement: Daylight, Full

Amenities & Features

Laundry Features: In Basement, Laundry Room

Garage Spaces: 2

Appliances: Dishwasher, Microwave, Oven, Range, Refrigerator

Lot Features: Sidewalk, Wooded

Patio And Porch Features: Deck, Porch(es)

Parking Features: Attached

WaterSource: Public

Interior Features: Ceiling Fan(s), Eat-in Kitchen

Window Features: Garden Window

Cooling: Central Air

Fees & Taxes

Tax Assessed Value: \$97,731

Tax Annual Amount: \$3,163.13

Tax Year: 2026

School Information

Call us now



Phone: (231)730-8781

Email: tuckerbennerteam@gmail.com

Address: 2747 Lakeshore Drive, Twin Lake, MI 49457



High School District: Allendale

Miscellaneous

CrossStreet: Lake Michigan Dr & Pierce **Listing Terms:** Cash, FHA, VA Loan, MSHDA, Conventional

Call us now



Phone: (231)730-8781

Email: tuckerbennerteam@gmail.com

Address: 2747 Lakeshore Drive, Twin Lake, MI 49457

