

1103, CEDARWOOD, GREENVILLE, MI, 48838

<https://tuckerbenner.com>

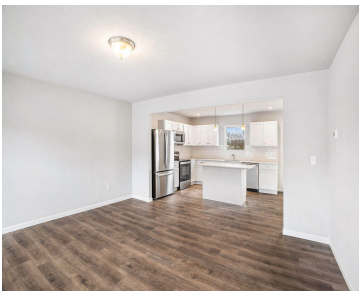

New construction home in Edgewood Pines North, located in Greenville school district. RESNET energy smart construction will save owner over \$1000 yearly plus home has 10-year structural warranty! Welcome home to over 1800 sq. ft. of living space on 2 levels that combine function and style. Starting at the covered porch leading into the foyer, [...]

- 4 beds
- 3 baths
- Single Family Residence
- Residential
- Active
- 1882 sq ft



Basics



Call us now

Phone: (231)730-8781
Email: tuckerbennerteam@gmail.com
Address: 2747 Lakeshore Drive, Twin Lake, MI 49457



Category: Residential

Status: Active

Bathrooms: 3 baths

Lot size: 0.19 sq ft

Subdivision Name: Edgewood Pines North

Lot Size Acres: 0.19 acres

County: Montcalm

Type: Single Family Residence

Bedrooms: 4 beds

Area: 1882 sq ft

Year built: 2025

Bathrooms Full: 2

Rooms Total: 9

Bathrooms Half: 1

Building Details

Building Area Total: 1882 sq ft

Architectural Style: Traditional

Heating: Forced Air

Roof: Composition, Shingle

Construction Materials: Vinyl Siding

Sewer: Public

Stories: 2

Basement: Full

Amenities & Features

Laundry Features: Laundry Room, Main Level

Utilities: Natural Gas Available, Natural Gas Connected

Garage Spaces: 2

Appliances: Dishwasher, Dryer, Microwave, Range, Refrigerator, Washer

Window Features: Low-Emissivity Windows, Screens

Cooling: Central Air, SEER 13 or Greater

Flooring: Carpet, Vinyl

Parking Features: Garage Faces Front, Garage Door Opener, Attached

WaterSource: Public

Interior Features: Garage Door Opener, Center Island, Eat-in Kitchen, Pantry

Patio And Porch Features: Covered, Patio, Porch(es)

Fees & Taxes

Tax Year: 2024



Call us now

Phone: (231)730-8781
Email: tuckerbennerteam@gmail.com
Address: 2747 Lakeshore Drive, Twin Lake, MI 49457



School Information

High School District: Greenville

Miscellaneous

Road Surface Type: Paved

CrossStreet: Pinewood Dr.

Listing Terms: Cash, FHA, VA Loan, Rural Development, MSHDA, Conventional



Call us now

Phone: (231)730-8781

Email: tuckerbennerteam@gmail.com

Address: 2747 Lakeshore Drive, Twin Lake, MI 49457

