

1104, LAKE, ST. JOSEPH, MI, 49085

<https://tuckerbenner.com>

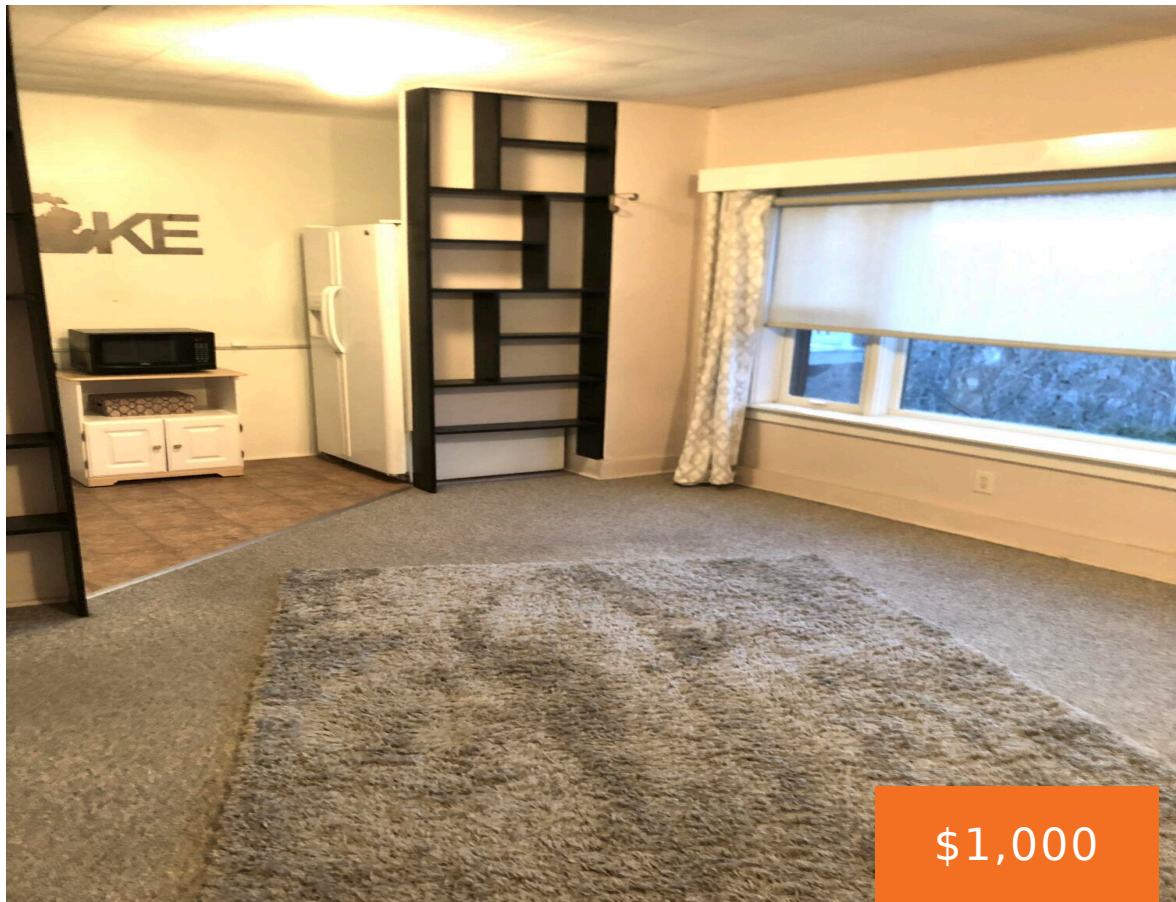

Large 1 bedroom lower unit on the lake side of Lake Blvd. There are seasonal views of Lake Michigan. Includes a carport space directly in front of unit so there is no need to get wet going from car to apartment. Lots and lots of storage. Private laundry is in the basement.

- 1 bed
- 1 bath
- Duplex
- Residential Lease
- Active
- 1100 sq ft



Basics

Call us now



Phone: (231)730-8781
Email: tuckerbennerteam@gmail.com
Address: 2747 Lakeshore Drive, Twin Lake, MI 49457



Category: Residential Lease

Status: Active

Bathrooms: 1 bath

Lot size: 0.2 sq ft

Bathrooms Full: 1

County: Berrien

Type: Duplex

Bedrooms: 1 bed

Area: 1100 sq ft

Year built: 1910

Lot Size Acres: 0.2 acres

Building Details

Heating: Radiant

Basement: Full

Amenities & Features

Laundry Features: In Basement

Parking Features: Carport, Attached

Garage Spaces: 1

School Information

High School District: St. Joseph

Miscellaneous

CrossStreet: Hoyt

Owner Pays: Heat, Trash, Sewer, Water

Tenant Pays: A/C, Internet Access, Snow Removal

Call us now